

Typical Parapet Construction

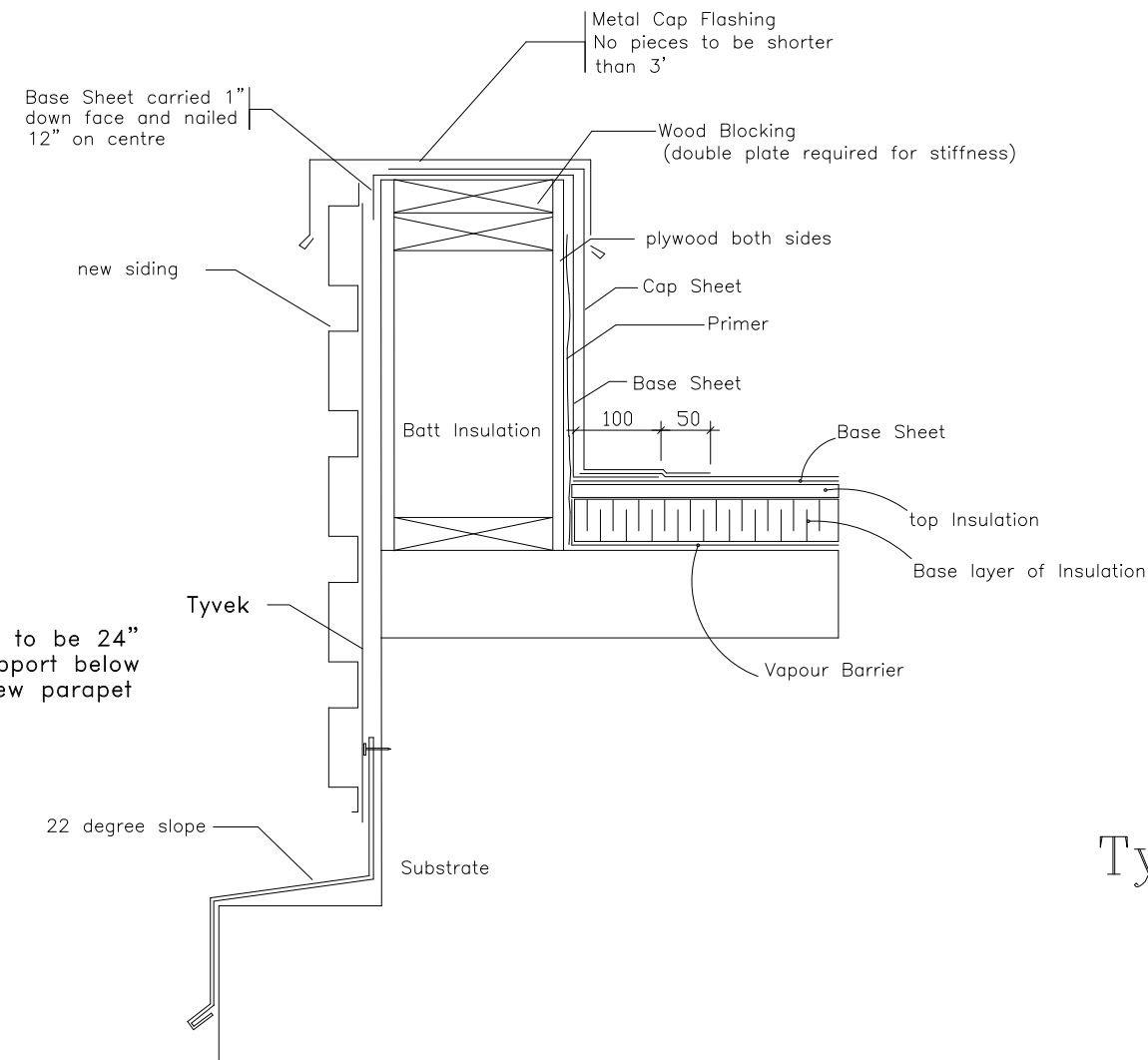

Note: lumber blocking is to be 24" on centre for support below bottom line of new parapet

Plumbing Vent Flashing

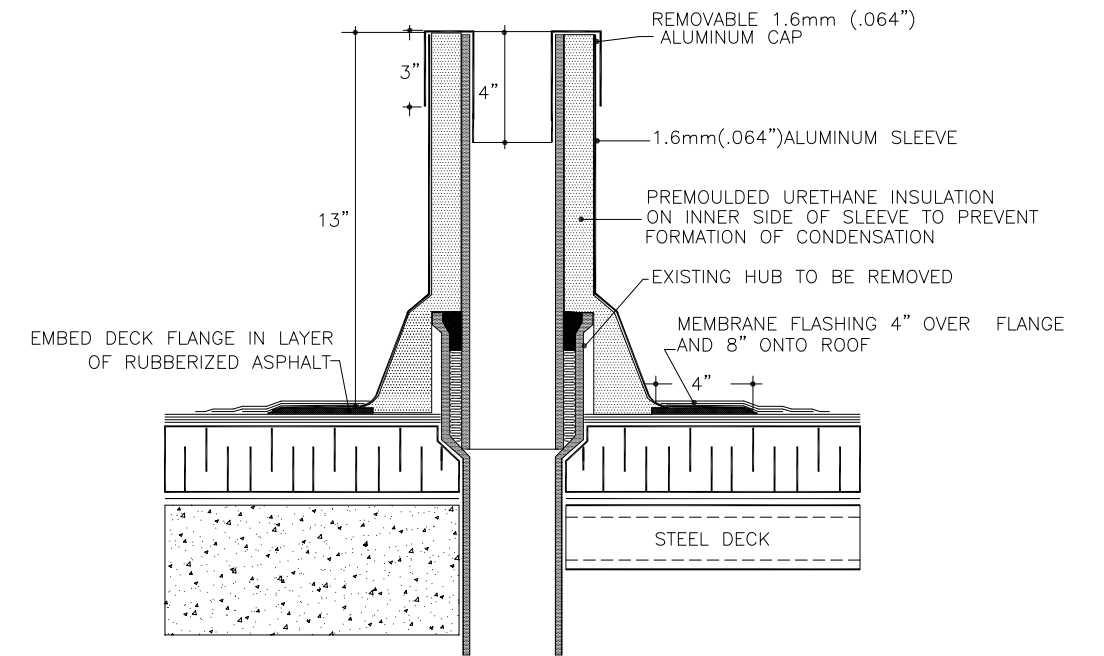

SJ-20 ALUMINUM STACK JACK (13") HIGH

Typical Curb Style Pitch Box

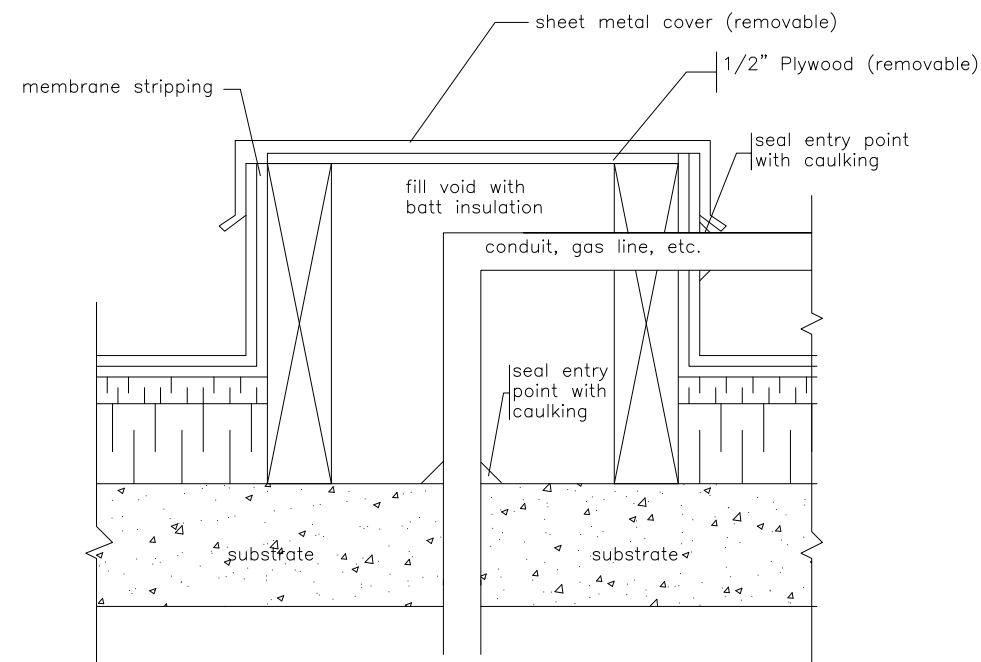

Note: vapour barrier is to be carried under curb

AGASSIZ CONSULTING GROUP

809 Pipeline Road, Winnipeg, Manitoba
Phone: 697-8091 Fax: 697-8039

Project: Commercial Building
1539 Waverley
Winnipeg, MB

Date: April 19, 2010

Drawing No. D-1

File no: 3893-10B Scale: N.T.S.