

1 TYPICAL STAIR DEMARCATION
SCALE 1:20

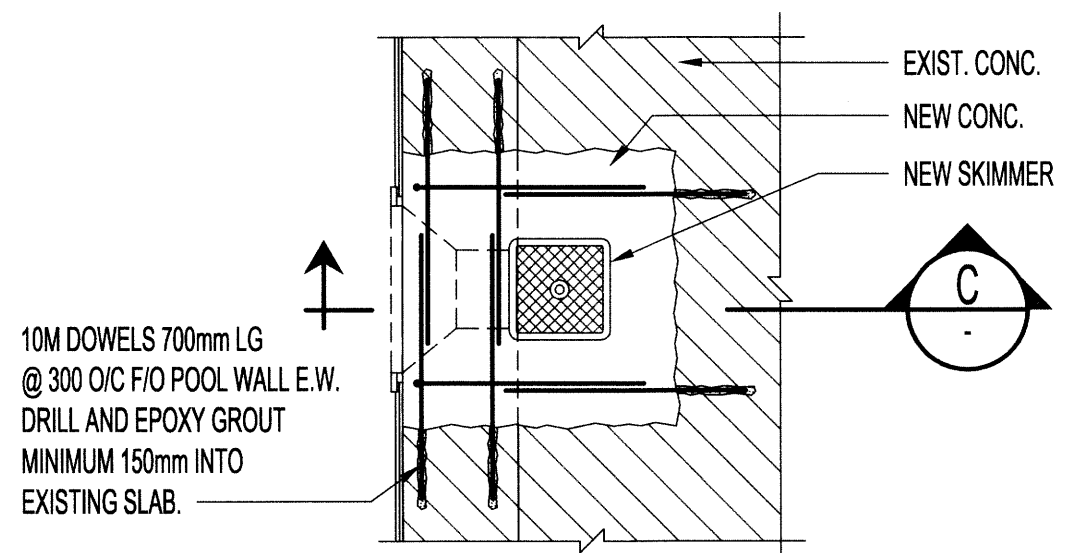

2 TYPICAL SKIMMER DETAIL
SCALE 1:20

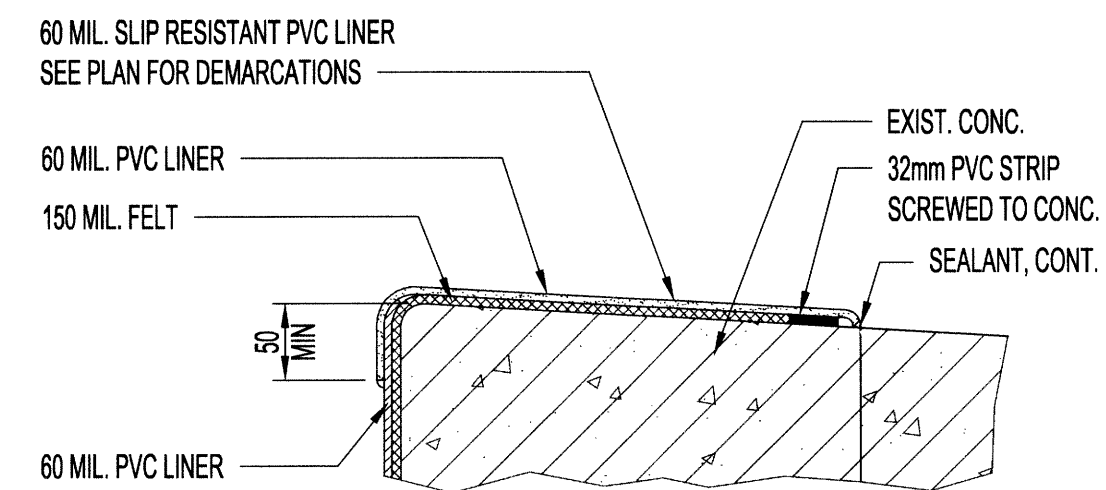

3 TYPICAL T/O WALL DETAIL
SCALE 1:5

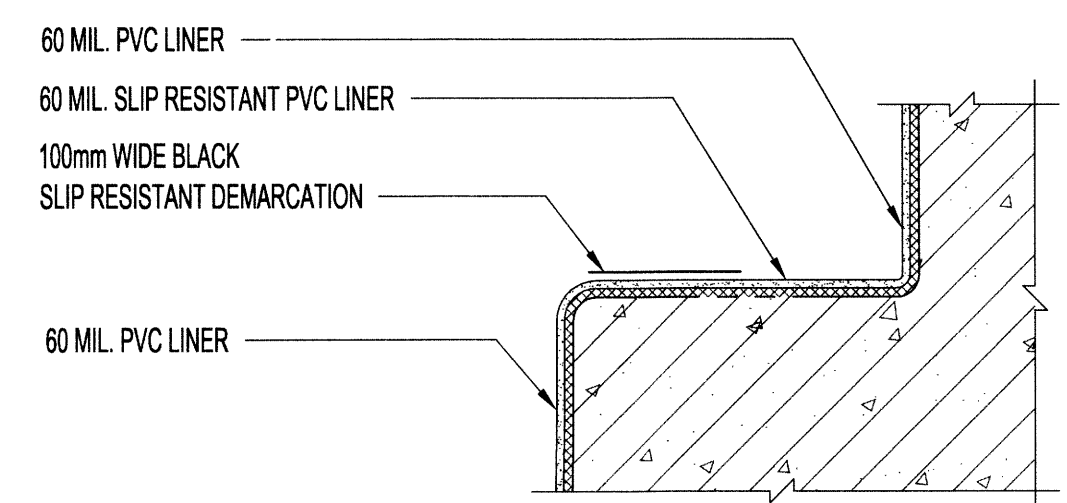

4 TYPICAL SAFETY LEDGE DETAIL
SCALE 1:5

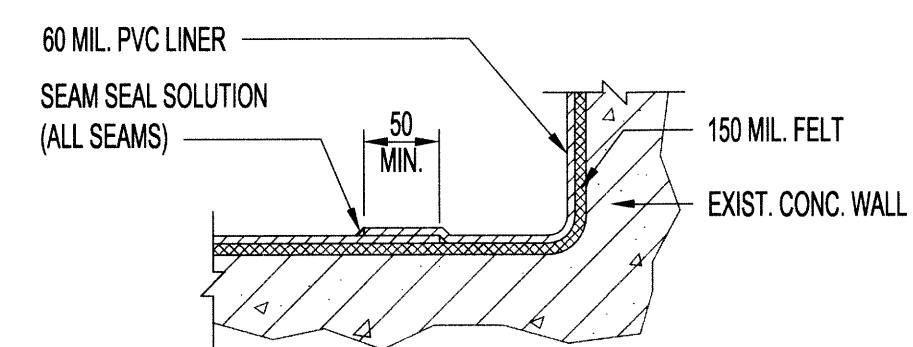

5 TYPICAL WALL TO FLOOR JUNCTION
SCALE 1:5

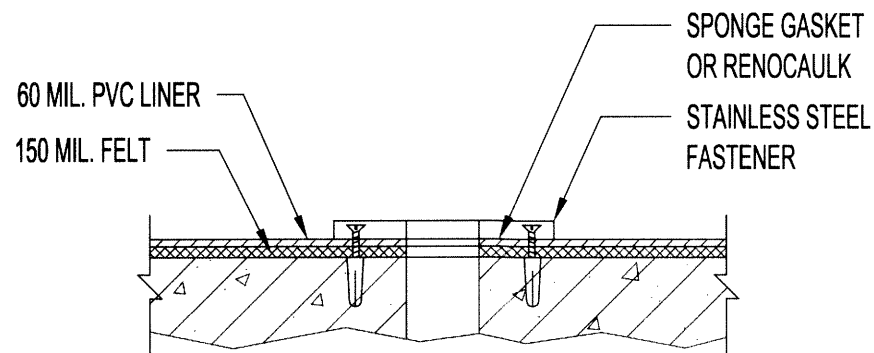

6 TYPICAL UNDERWATER PENETRATION FLANGE CONDITION
SCALE 1:5

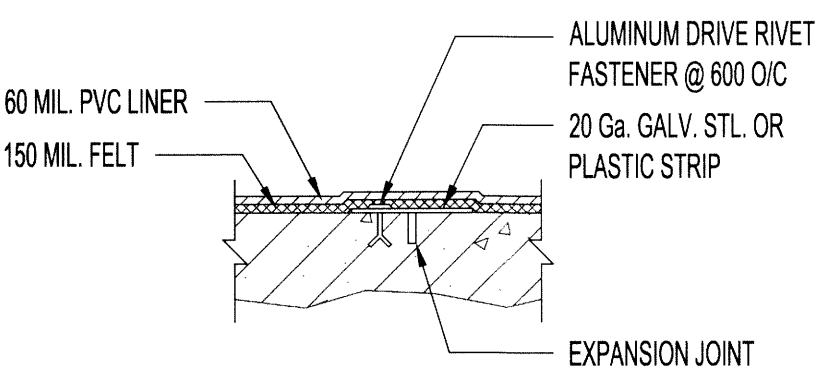

7 EXPANSION JOINT DETAIL
SCALE 1:5

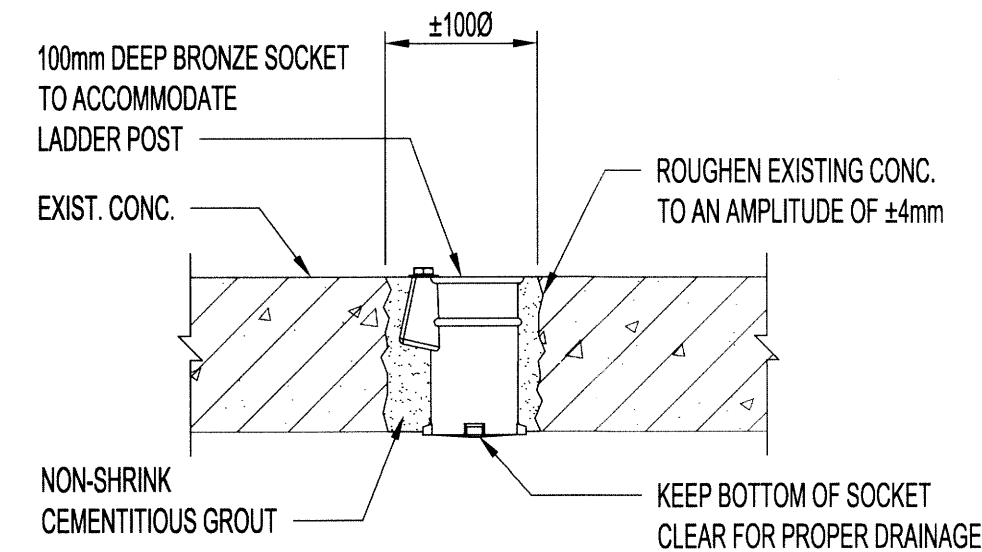

8 LADDER ANCHOR DETAIL
SCALE 1:5

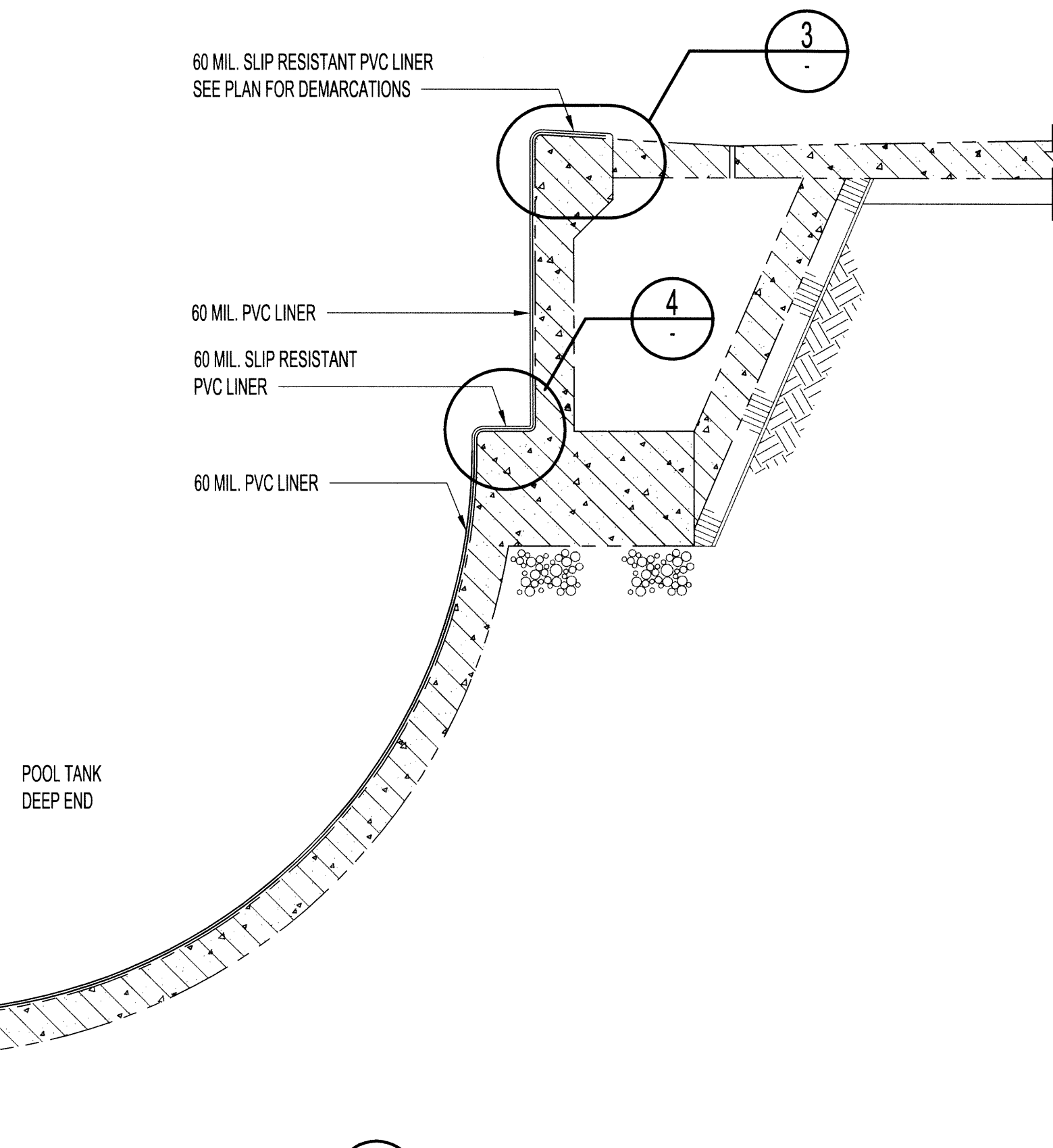

A SECTION - DEEP END
SCALE 1:20

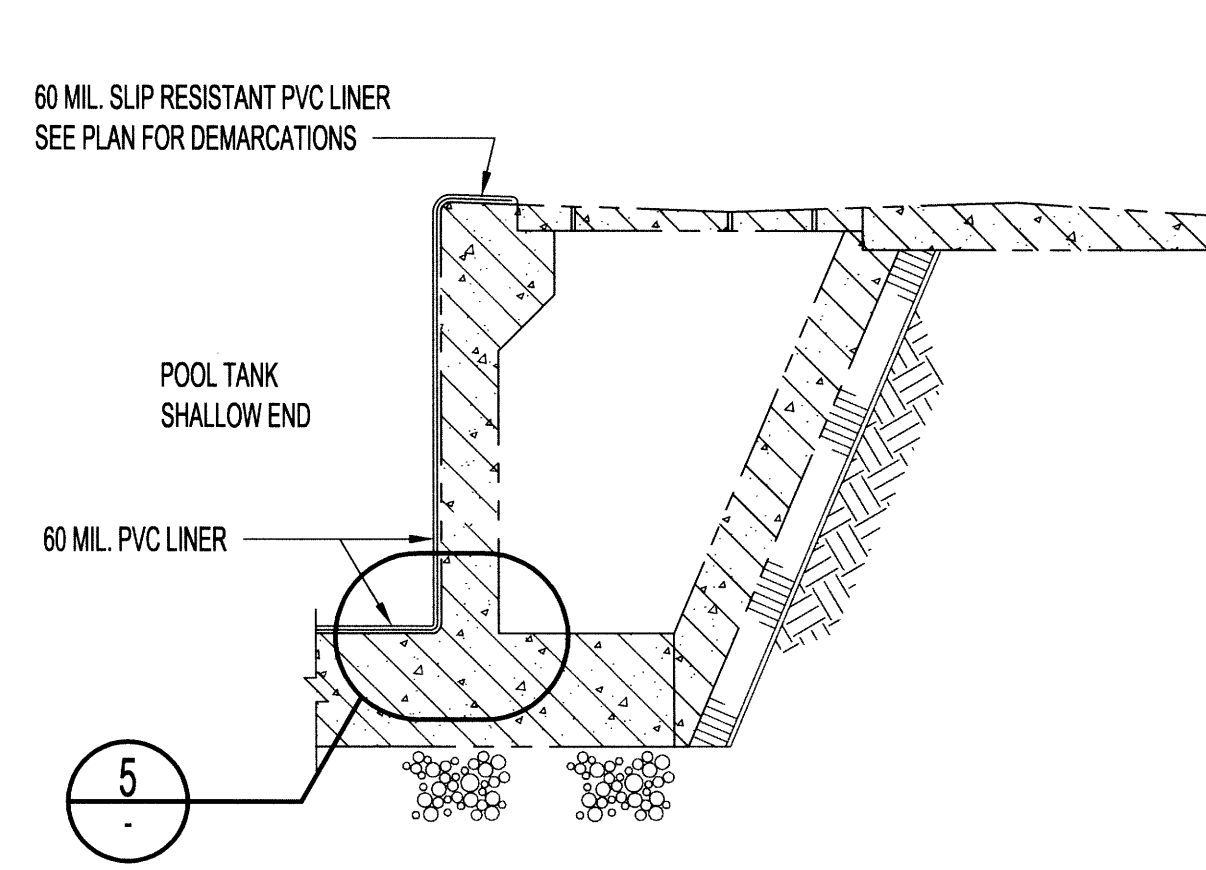

B SECTION - SHALLOW END
SCALE 1:20

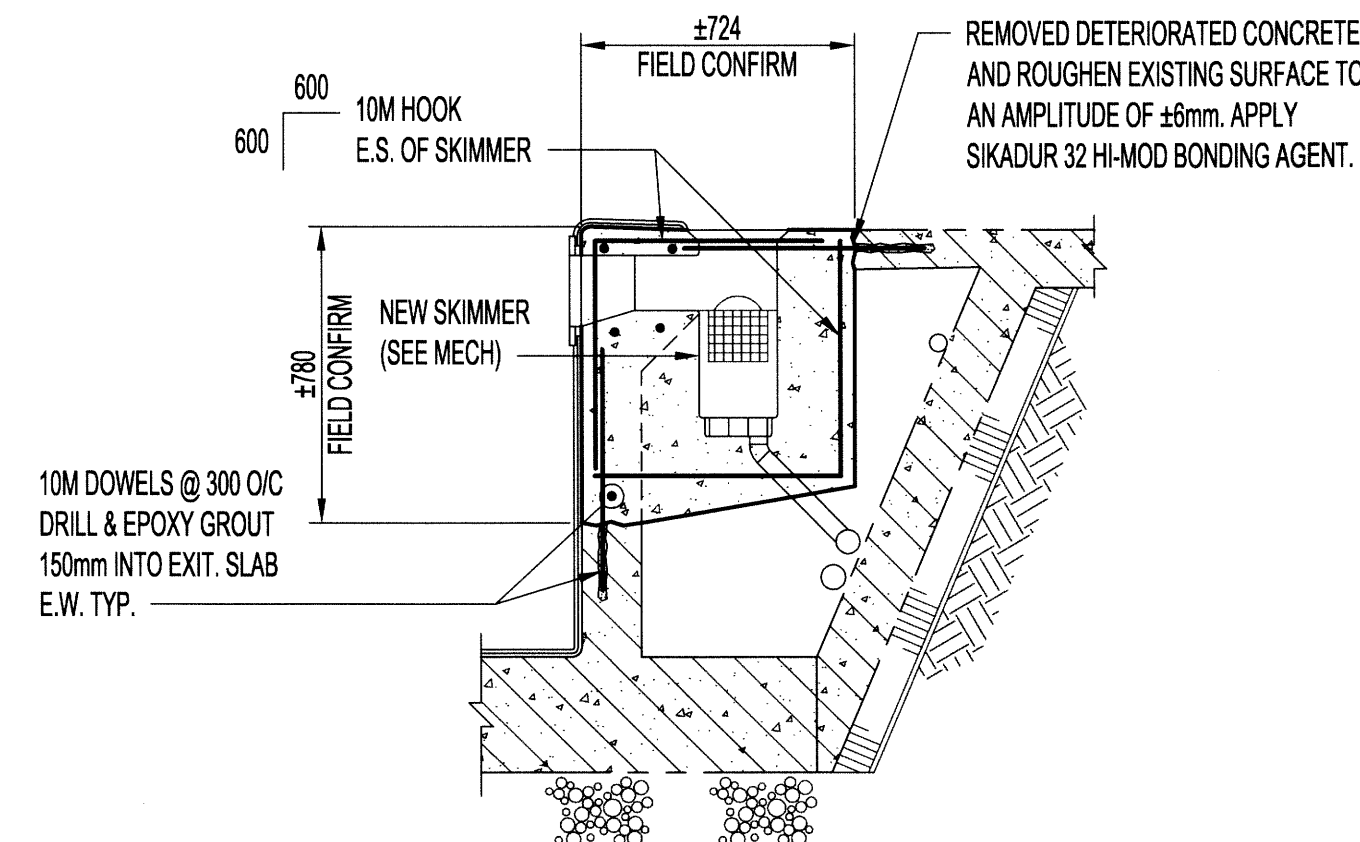

C SECTION - SKIMMER
SCALE 1:20

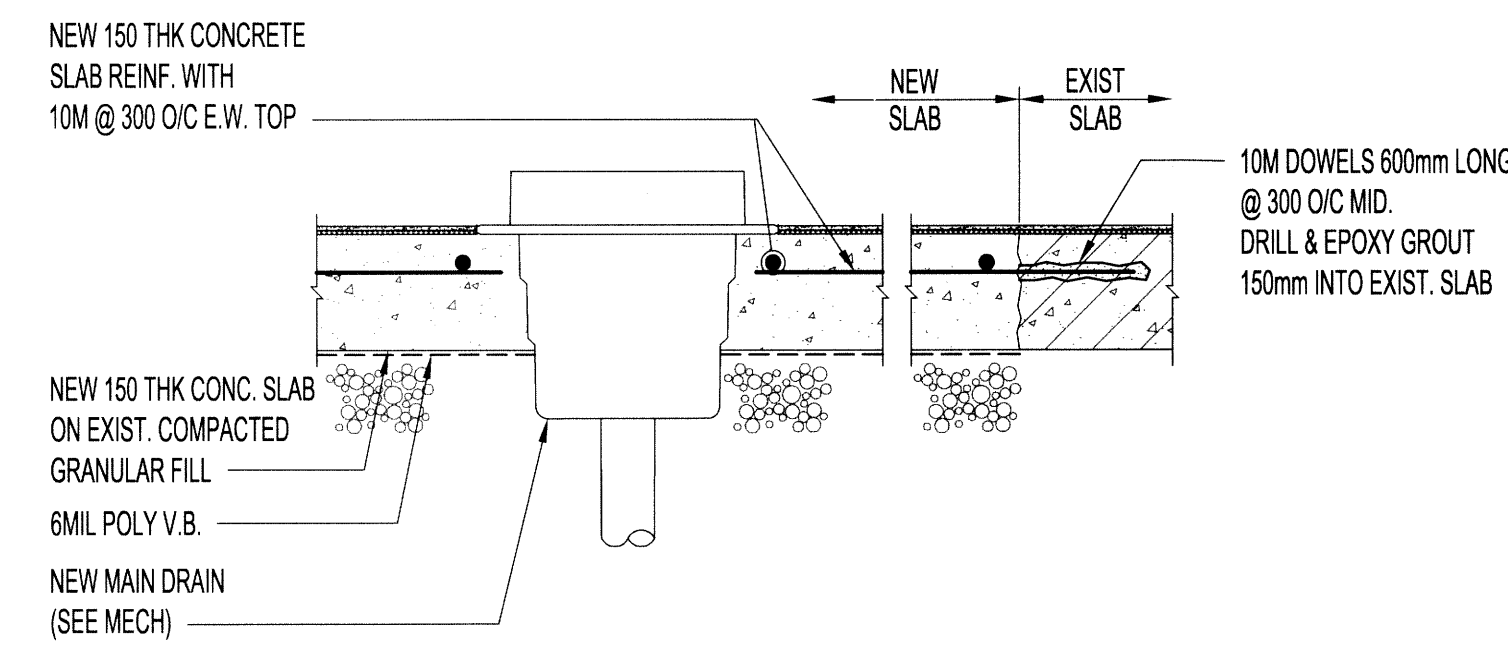

9 MAIN DRAIN DETAIL
SCALE 1:10

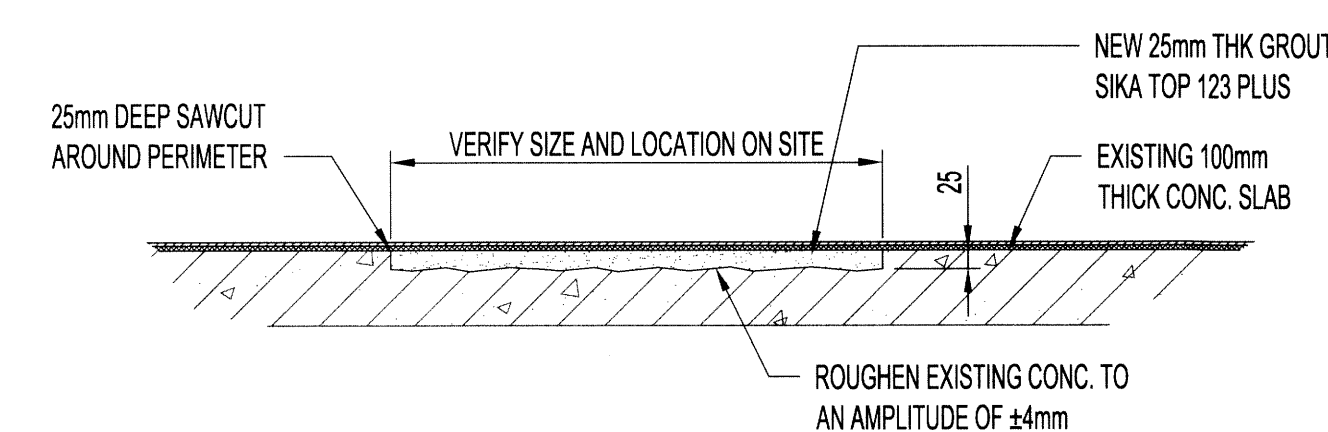

10 CONCRETE REPAIR DETAIL
SCALE 1:10

INCLUDE 4m² OF REPAIR IN CONTRACT PRICE

NOTES:

THESE DRAWINGS SHALL NOT BE SCALED.

THE CONTRACTOR SHALL VISIT THE SITE AND SATISFY ONESELF ALL DIMENSIONS, DATUM, AND DETAILED INFORMATION SHOWN ARE CORRECT.

THE CONTRACTOR IS TO REVIEW AND COORDINATE ALL ARCHITECTURAL, MECHANICAL, ELECTRICAL AND STRUCTURAL DRAWINGS FOR ADDITIONAL OPENINGS THROUGH FLOORS, WALLS, AND CEILINGS FOR DUCT, PIPE & ELECTRICAL RISERS AND ALL OPENINGS NOT SHOWN ON DRAWINGS.

ALL OPENINGS THROUGH FIRE ASSEMBLIES ARE TO BE FIRE STOPPED AND SEALED WITH ULC APPROVED FIRE STOPPING TO MAINTAIN THE INTEGRITY OF THE FIRE SEPARATION, AND PROVIDE A SMOKE-TIGHT BARRIER.

ALL PRODUCTS AND MATERIALS TO BE USED AND INSTALLED SHALL CONFORM WITH MANUFACTURER'S SPECIFICATIONS & APPLICABLE CODES.

THE CONTRACTOR SHALL BE RESPONSIBLE TO PATCH AND MAKE GOOD ALL EXISTING CONSTRUCTION AFFECTED BY THE REMOVAL OF ALL ITEMS FORMING THE PART OF THE RENOVATION WORK.

WHERE NEW FLOORING AND BASE IS TO BE INSTALLED IN EXISTING AREAS (REFER TO FLOOR PLAN AND ROOM SCHEDULE) THE EXISTING FLOORING SURFACE AND BASE MUST BE REMOVED, UNLESS OTHERWISE NOTED, ALL FLOOR SURFACES SHALL BE PREPARED IN ACCORDANCE TO MANUFACTURER'S RECOMMENDATIONS FOR INSTALLATION OF NEW FLOOR.

WHERE PAINTING OF EXISTING WALLS IS INDICATED ON THE ROOM SCHEDULE, THESE WALLS MUST BE CLEANED OF ANY EXISTING WALL COVERING, PATCHED & PREPARED TO ACCEPT NEW MATERIAL, UNLESS OTHERWISE NOTED.

0	ISSUED FOR CONSTRUCTION	16.04.20
No.	REVISION/DESCRIPTION	BY DATE

SEAL



DRAWN	JAR	CHECKED	DESIGNED	PPG	APPROVED
DATE	2016.03.04	USER	APPROVAL		

Winnipeg THE CITY OF WINNIPEG
PLANNING, PROPERTY AND
DEVELOPMENT DEPARTMENT
MUNICIPAL ACCOMMODATIONS DIVISION
3-65 GARRY STREET, R3C 4K4

PROJECT
PROVENCHER OUTDOOR POOL
POOL REHABILITATION

590 RUE LANGEVIN
SHEET TITLE

STRUCTURAL
SECTIONS & DETAILS

SCALE	PROJECT No:	SHEET No:
AS SHOWN	15-0107-018	S02

DRAWING SHEET SIZE: A1 (841mm x 594mm) PLOT 1:1

