

**CONSTRUCTION NOTES:**

- ALL WORK AND MATERIALS TO BE IN ACCORDANCE WITH LATEST REVISION OF THE CITY OF WINNIPEG STANDARD CONSTRUCTION SPECIFICATIONS.
- LEGAL PLAN AND UNDERGROUND INFORMATION FROM CITY OF WINNIPEG LBIS. CONTRACTOR TO VERIFY ALL UNDERGROUNDS IN THE FIELD.
- CONTRACTOR TO TAKE PRECAUTIONARY STEPS TO AVOID DAMAGE FROM CONSTRUCTION ACTIVITIES TO TREES WITHIN THE LIMITS OF CONSTRUCTION.
- LOCATION OF EXISTING UTILITIES/SERVICES TO BE CONFIRMED IN THE FIELD BY THE CONTRACTOR.
- ADJUST EXISTING WATER VALVES, WATER SERVICE CURB STOPS AND HYDRANT ASSEMBLIES TO GRADE.
- MODIFIED BARRIER CURB TO BE USED AT ALL INTERSECTION RADII.
- ADJUST MANHOLE AND CATCH BASIN RIMS TO NEW GRADES.
- CONTRACTOR TO REGRADE/RENEW EXISTING PRIVATE SIDEWALKS TO LIMITS AS SHOWN. SIDEWALKS TO BE RENEWED WITH CONCRETE UNLESS OTHERWISE NOTED.
- CB LEADS TO BE INSTALLED AT MIN 1.0% SLOPE OR AS DIRECTED BY THE CONTRACT ADMINISTRATOR.
- LIMITS OF BOULEVARD GRADING TO BE FINALIZED IN THE FIELD BY THE CONTRACT ADMINISTRATOR.
- CONTRACTOR TO CONFIRM LOCATION AND LIMITS OF SEWER REPAIRS BY PERFORMING VIDEO INSPECTION AND REVIEWING WITH THE CONTRACT ADMINISTRATOR PRIOR TO CONSTRUCTION.
- LAMP STANDARDS, HYDRO POLES AND ANCHORS THAT REQUIRE TEMPORARY SUPPORT, REMOVAL OR REPLACEMENT, TO BE DONE AT THE EXPENSE OF THE CONTRACTOR, AS NECESSARY.

**ABBREVIATIONS:**

CONC	CONCRETE ROADWAY
ASP	ASPHALT ROADWAY
ASP OVLY	ASPHALT OVERLAY ROADWAY
PVS	PAVING STONE/BRICK
TYP	TYPICAL
EX	EXISTING
MH	MANHOLE
WV	WATER VALVE
EL	ELEVATION
CB	CATCH BASIN
CP	CATCH PIT
CI	CURB INLET
CL	CONTROL LINE

**METRIC**

WHOLE NUMBERS INDICATE MILLIMETRES  
DECIMALIZED NUMBERS INDICATE METRES

**WARNING**

IF POWER EQUIPMENT OR EXPLOSIVES ARE TO BE USED FOR EXCAVATION ON THIS PROJECT THE CONTRACTOR MUST:

- NOTIFY THE GAS COMPANY OF THE PROPOSED LOCATION OF EXCAVATION.
- TAKE PRECAUTION TO AVOID DAMAGE TO GAS COMPANY INSTALLATIONS SEE PROVINCIAL REGULATION 210/72 FOR DETAILS.
- OBTAIN EXCAVATION PERMITS PRIOR TO CONSTRUCTION.

**CURB LEGEND**

BARRIER CURB (SD-203A, SD-204, SD-205 OR SD-206A)	
MODIFIED BARRIER CURB (SD-203B)	
BARRIER CURB AND GUTTER (SD-200)	
75 mm LIP CURB AND GUTTER (DETAIL 1, SHT 25)	
40 mm LIP CURB AND GUTTER (DETAIL 2, SHT 25)	
MODIFIED BARRIER CURB AND GUTTER (DETAIL 3, SHT 25)	

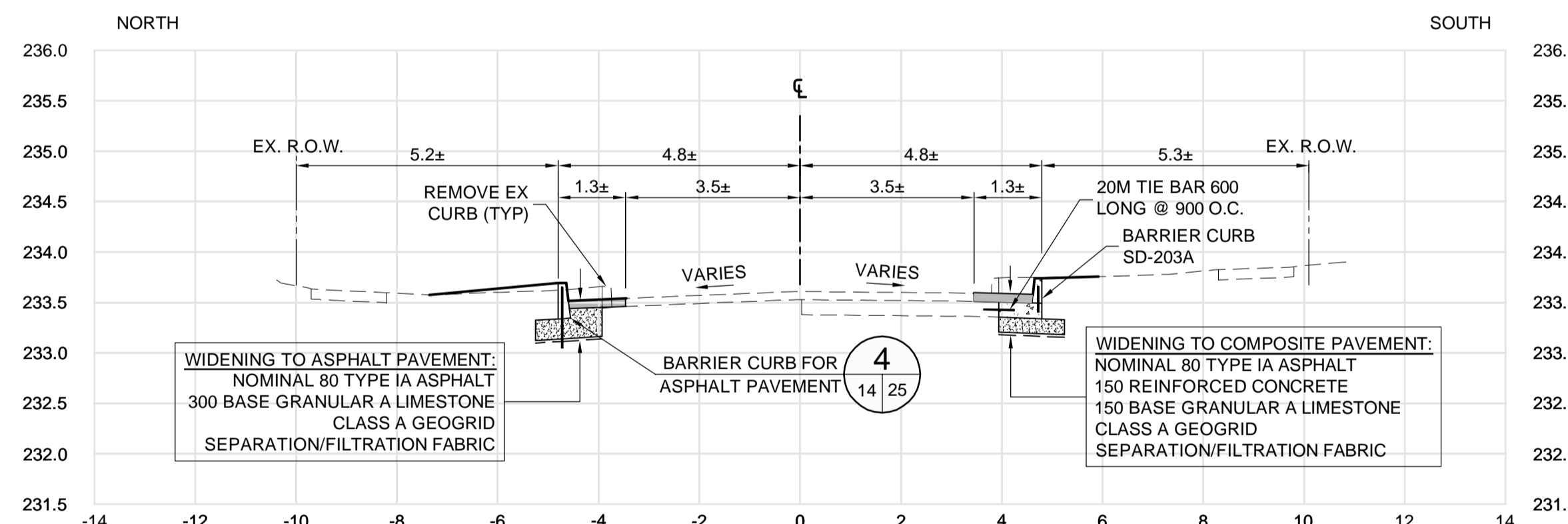
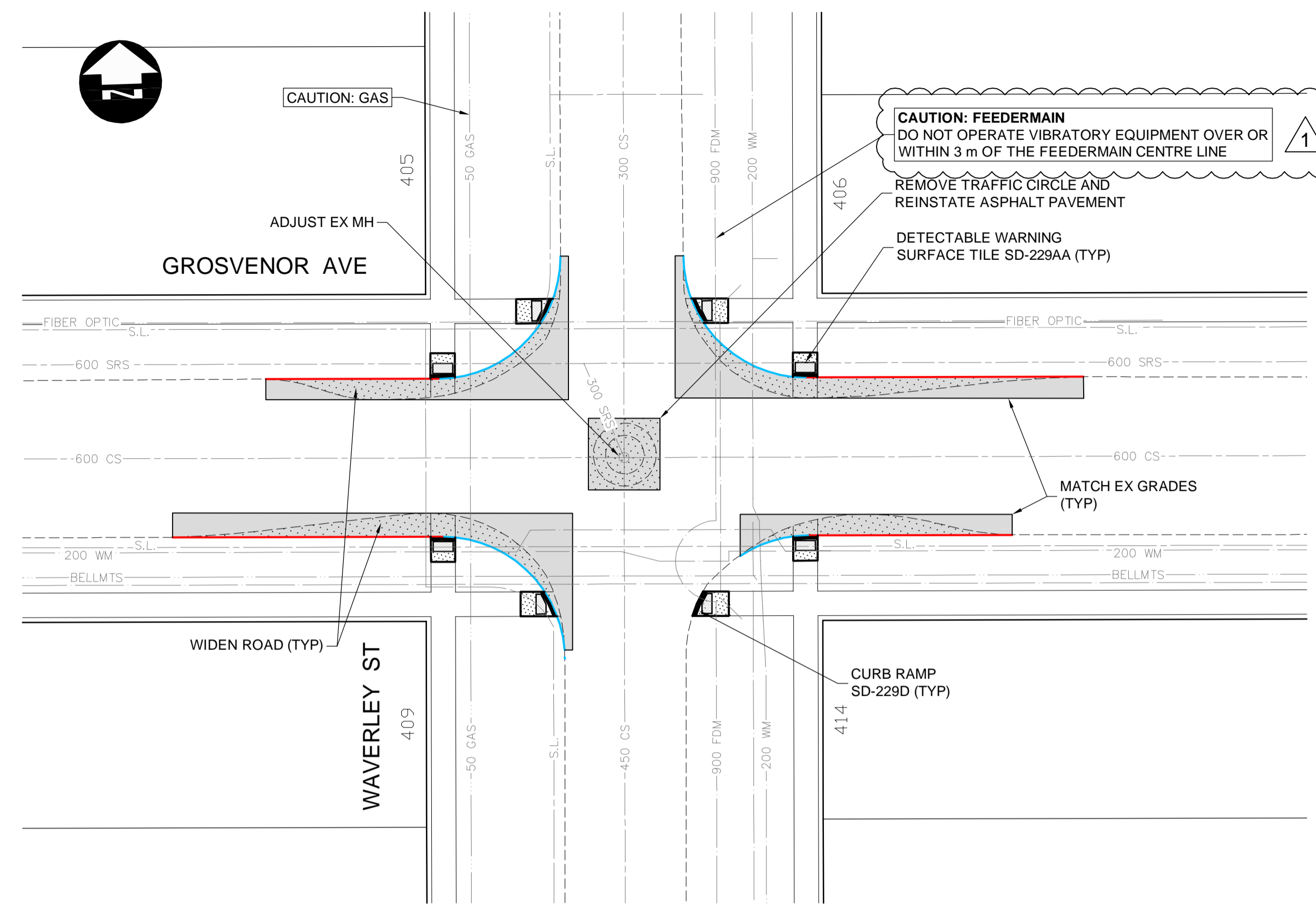
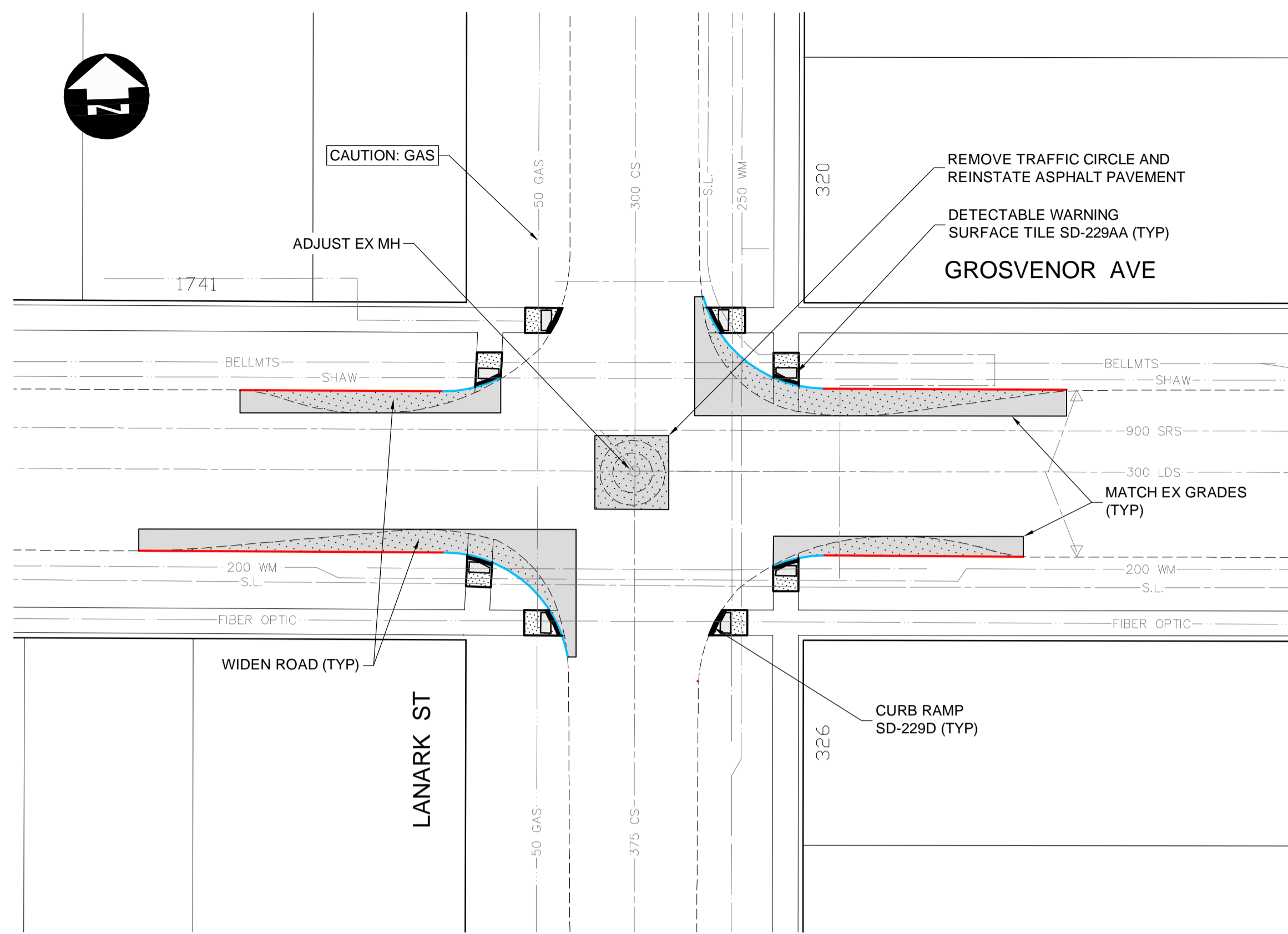

**TYPICAL ROAD WIDENING SECTION FOR LANARK/WAVERLEY AT GROSVENOR INTERSECTIONS**  
SCALE: H=1:100, V=1:50

**PRELIMINARY ONLY  
NOT FOR CONSTRUCTION**

C:\pwworking\directory\projects\2020\40jfa\m32709\202958-CLA-CT-CO-TC-REMOVALS.dwg

<table border="1"> <tr> <td>HYDRANT</td> <td></td> <td>CONCRETE</td> <td></td> <td>150 WM</td> <td>WATERMAIN</td> <td></td> </tr> <tr> <td>VALVE</td> <td></td> <td>ASPHALT</td> <td></td> <td>300 LDS</td> <td>LAND DRAINAGE SEWER</td> <td></td> </tr> <tr> <td>MANHOLE</td> <td></td> <td>SIDEWALK</td> <td></td> <td>250 WWS</td> <td>WASTE WATER SEWER</td> <td></td> </tr> <tr> <td>CATCH BASIN</td> <td></td> <td>PAVING STONES</td> <td></td> <td>+</td> <td>HYDRANT</td> <td></td> </tr> <tr> <td>CATCH PIT</td> <td></td> <td>PAVEMENT REPAIR FABRIC</td> <td></td> <td>X</td> <td>VALVE</td> <td></td> </tr> <tr> <td>150 WM</td> <td>WATERMAIN</td> <td>PARTIAL DEPTH REPAIR</td> <td></td> <td>+</td> <td>Q</td> <td>PROFILE</td> </tr> <tr> <td>300 LDS</td> <td>LAND DRAINAGE SEWER</td> <td>PROPERTY LINE</td> <td></td> <td>---</td> <td>---</td> <td>NORTH/WEST GUTTER</td> </tr> <tr> <td>250 WWS</td> <td>WASTE WATER SEWER</td> <td>ELEVATION</td> <td></td> <td>(232.000)</td> <td>---</td> <td>SOUTH/EAST GUTTER</td> </tr> <tr> <td>HYDRO</td> <td>HYDRO</td> <td>CURB RAMP</td> <td></td> <td>---</td> <td>---</td> <td>NORTH/WEST DITCH</td> </tr> <tr> <td>MTS</td> <td>M.T.S.</td> <td>DETECTABLE TILE</td> <td></td> <td>---</td> <td>---</td> <td>SOUTH/EAST DITCH</td> </tr> <tr> <td>100 GAS</td> <td>GAS</td> <td></td> <td></td> <td></td> <td></td> <td></td> </tr> </table>	HYDRANT		CONCRETE		150 WM	WATERMAIN		VALVE		ASPHALT		300 LDS	LAND DRAINAGE SEWER		MANHOLE		SIDEWALK		250 WWS	WASTE WATER SEWER		CATCH BASIN		PAVING STONES		+	HYDRANT		CATCH PIT		PAVEMENT REPAIR FABRIC		X	VALVE		150 WM	WATERMAIN	PARTIAL DEPTH REPAIR		+	Q	PROFILE	300 LDS	LAND DRAINAGE SEWER	PROPERTY LINE		---	---	NORTH/WEST GUTTER	250 WWS	WASTE WATER SEWER	ELEVATION		(232.000)	---	SOUTH/EAST GUTTER	HYDRO	HYDRO	CURB RAMP		---	---	NORTH/WEST DITCH	MTS	M.T.S.	DETECTABLE TILE		---	---	SOUTH/EAST DITCH	100 GAS	GAS						<table border="1"> <tr> <th>EXISTING</th> <th>LEGEND-PLAN</th> <th>PROPOSED</th> <th>EXISTING</th> <th>LEGEND-PLAN</th> <th>PROPOSED</th> <th>EXISTING</th> <th>LEGEND-PROFILE</th> <th>PROPOSED</th> </tr> </table>	EXISTING	LEGEND-PLAN	PROPOSED	EXISTING	LEGEND-PLAN	PROPOSED	EXISTING	LEGEND-PROFILE	PROPOSED	<p><b>UNDERGROUND STRUCTURES</b></p> <p>SUPV. U/G STRUCTURES      DATE</p> <p>LOCATION OF UNDERGROUND STRUCTURES AS SHOWN ARE BASED ON THE BEST INFORMATION AVAILABLE, BUT NO GUARANTEE IS GIVEN THAT ALL EXISTING UTILITIES ARE SHOWN OR THAT THE GIVEN LOCATIONS ARE EXACT. CONFIRMATION OF EXISTENCE AND EXACT LOCATION OF ALL SERVICES MUST BE OBTAINED FROM THE INDIVIDUAL UTILITIES BEFORE PROCEEDING WITH CONSTRUCTION.</p>	<table border="1"> <tr> <th>B.M. ELEV.</th> <th>NO.</th> <th>REVISIONS</th> <th>DATE</th> <th>BY</th> </tr> <tr> <td></td> <td>1</td> <td>ISSUED AS ADDENDUM #1</td> <td>21/03/08</td> <td>DBW</td> </tr> <tr> <td></td> <td>0</td> <td>ISSUED FOR TENDER</td> <td>21/02/23</td> <td>DBW</td> </tr> </table>	B.M. ELEV.	NO.	REVISIONS	DATE	BY		1	ISSUED AS ADDENDUM #1	21/03/08	DBW		0	ISSUED FOR TENDER	21/02/23	DBW	<table border="1"> <tr> <td>DESIGNED BY</td> <td>TJH</td> </tr> <tr> <td>DRAWN BY</td> <td>TJH</td> </tr> <tr> <td>CHECKED BY</td> <td>JAT</td> </tr> <tr> <td>APPROVED BY</td> <td>DBW</td> </tr> <tr> <td>HOR. SCALE</td> <td>1:250</td> </tr> <tr> <td>VERTICAL</td> <td>1:10</td> </tr> </table>	DESIGNED BY	TJH	DRAWN BY	TJH	CHECKED BY	JAT	APPROVED BY	DBW	HOR. SCALE	1:250	VERTICAL	1:10	<p><b>DILLON CONSULTING</b></p> <p>RELEASED FOR CONSTRUCTION</p> <p>DATE</p>	<p>ENGINEER'S SEAL</p> <p><b>TENDER DRAWING</b></p> <p>NOT TO BE USED FOR CONSTRUCTION</p>	<p><b>THE CITY OF WINNIPEG</b> PUBLIC WORKS DEPARTMENT</p> <p>2021 LOCAL STREETS RENEWAL PROGRAM 21-R-05: DOWKER AVENUE, RILEY CRESCENT AND VARIOUS OTHER LOCATIONS</p> <p>GROSVENOR AVENUE - TRAFFIC CIRCLE REMOVALS</p>	<p>CITY DRAWING NUMBER</p> <p>SHEET 14 OF 26</p> <p>CONSULTANT DRAWING NUMBER</p>
HYDRANT		CONCRETE		150 WM	WATERMAIN																																																																																																																				
VALVE		ASPHALT		300 LDS	LAND DRAINAGE SEWER																																																																																																																				
MANHOLE		SIDEWALK		250 WWS	WASTE WATER SEWER																																																																																																																				
CATCH BASIN		PAVING STONES		+	HYDRANT																																																																																																																				
CATCH PIT		PAVEMENT REPAIR FABRIC		X	VALVE																																																																																																																				
150 WM	WATERMAIN	PARTIAL DEPTH REPAIR		+	Q	PROFILE																																																																																																																			
300 LDS	LAND DRAINAGE SEWER	PROPERTY LINE		---	---	NORTH/WEST GUTTER																																																																																																																			
250 WWS	WASTE WATER SEWER	ELEVATION		(232.000)	---	SOUTH/EAST GUTTER																																																																																																																			
HYDRO	HYDRO	CURB RAMP		---	---	NORTH/WEST DITCH																																																																																																																			
MTS	M.T.S.	DETECTABLE TILE		---	---	SOUTH/EAST DITCH																																																																																																																			
100 GAS	GAS																																																																																																																								
EXISTING	LEGEND-PLAN	PROPOSED	EXISTING	LEGEND-PLAN	PROPOSED	EXISTING	LEGEND-PROFILE	PROPOSED																																																																																																																	
B.M. ELEV.	NO.	REVISIONS	DATE	BY																																																																																																																					
	1	ISSUED AS ADDENDUM #1	21/03/08	DBW																																																																																																																					
	0	ISSUED FOR TENDER	21/02/23	DBW																																																																																																																					
DESIGNED BY	TJH																																																																																																																								
DRAWN BY	TJH																																																																																																																								
CHECKED BY	JAT																																																																																																																								
APPROVED BY	DBW																																																																																																																								
HOR. SCALE	1:250																																																																																																																								
VERTICAL	1:10																																																																																																																								