

- NOTES:**
1. MAIN FLOOR ELEVATION 100.000 = 32.48 GEODETIC
  2. ENSURE POSITIVE DRAINAGE ON AND AROUND SITE
  3. PROVIDE 1500 X 1200 CONCRETE LEVEL AREA @ FOOT OF EACH EXIT BUILD UP GRADE AS REQUIRED TO SUIT ELEVATIONS SHOWN @ BASE OF EXTERIOR ACCESS
  4. MAX SLOPE = 25:1 TO TOE OF PAD (TYP)
  5. INDICATES TO REMOVE / DEMOLISH TO SUIT NEW CONSTRUCTION

**1 KEY PLAN**  
1:500

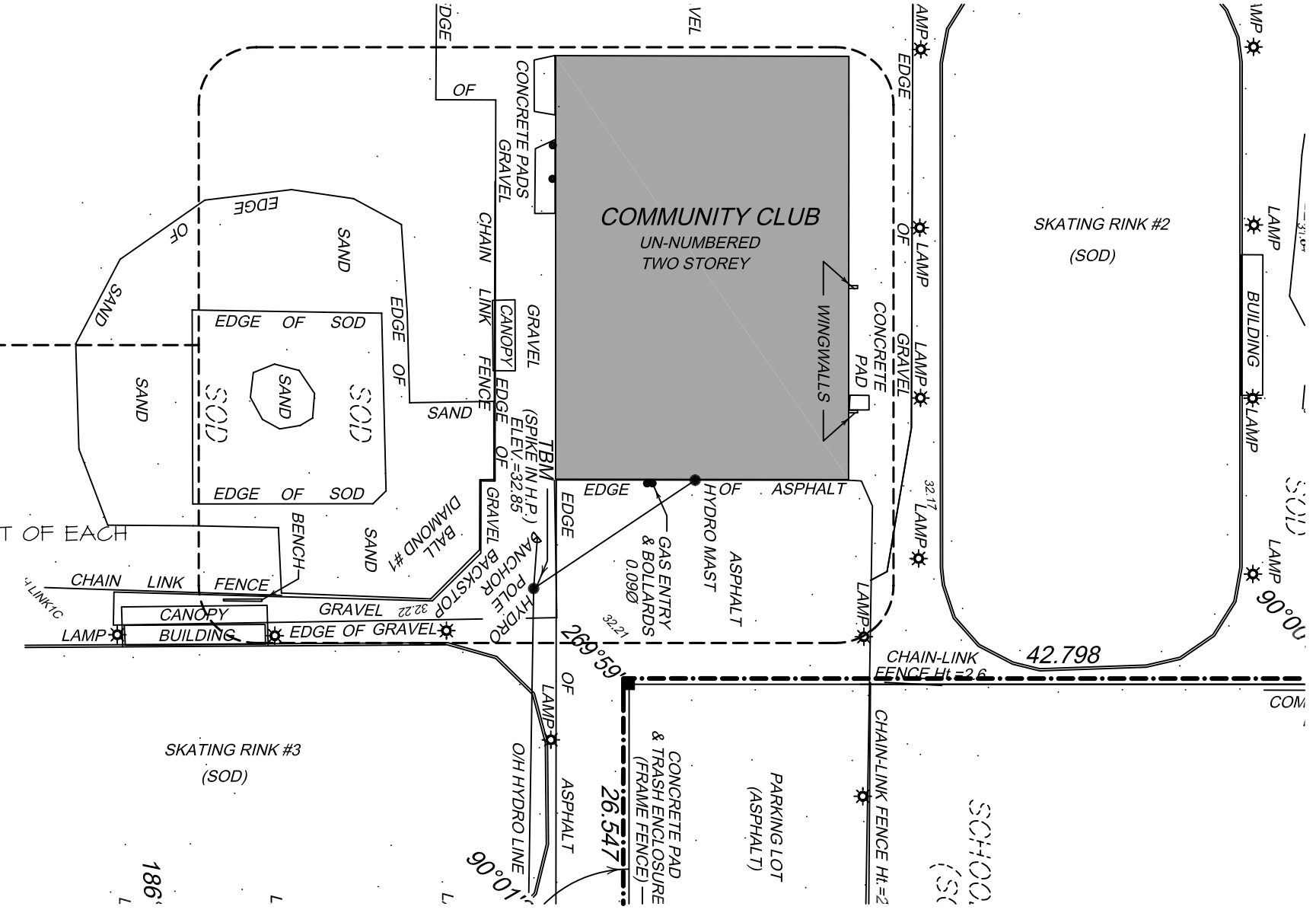

**NOT TO BE USED FOR CONSTRUCTION**  
(Remove when is final)

NO.	REVISION	DATE	BY
1	ISSUED FOR TENDER	25/03/2008	JS
0	99% ISSUED FOR REVIEW	12/03/2008	JS

THIS DRAWING IS THE EXCLUSIVE PROPERTY OF THE ARCHITECT AND CAN BE REPRODUCED ONLY WITH THE PERMISSION OF THE ARCHITECT IN WHICH CASE THE REPRODUCTION MUST BEAR THE NAME OF THE ARCHITECT.  
THIS DRAWING SHALL NOT BE SCALED. FOLLOW GIVEN DIMENSIONS ONLY.  
THE CONTRACTOR SHALL SATISFY HIMSELF THAT ALL DIMENSIONS AND INFORMATION SHOWN ARE CORRECT.  
PRIOR TO COMMENCEMENT OF WORK REPORT ANY DISCREPANCIES TO THE ARCHITECT.  
VARIATIONS AND MODIFICATIONS TO WORK SHOWN WILL NOT BE ALLOWED WITHOUT WRITTEN PERMISSION OF THE ARCHITECT.

CONSULTANT



**CALNITSKY ASSOCIATES ARCHITECTS**

**ARCHITECTURE** | **INTERIOR DESIGN**  
124 Nassau Street North | Winnipeg, Manitoba R3L 2H1  
Tel: (204) 453-6441 | Fax: (204) 453-3392  
E-mail: caa@escape.ca

**PROJECT TITLE**  
**NORBERRY GLENLEE COMMUNITY CENTRE EXPANSION**  
26 Molgat Avenue, Winnipeg, MB  
Bid Opportunity No. 931-2007

**SHEET TITLE**  
**SITE PLAN**

DRAWN BY	SCALE	SHEET NUMBER
JS	AS NOTED	A-1.0
CHECKED BY	DATE	
JS	28-02-2008	
PROJECT NUMBER	REVISION	
06-017	0	

**2 SITE PLAN - SIDEWALK, CURBS, PARKING LAYOUT**

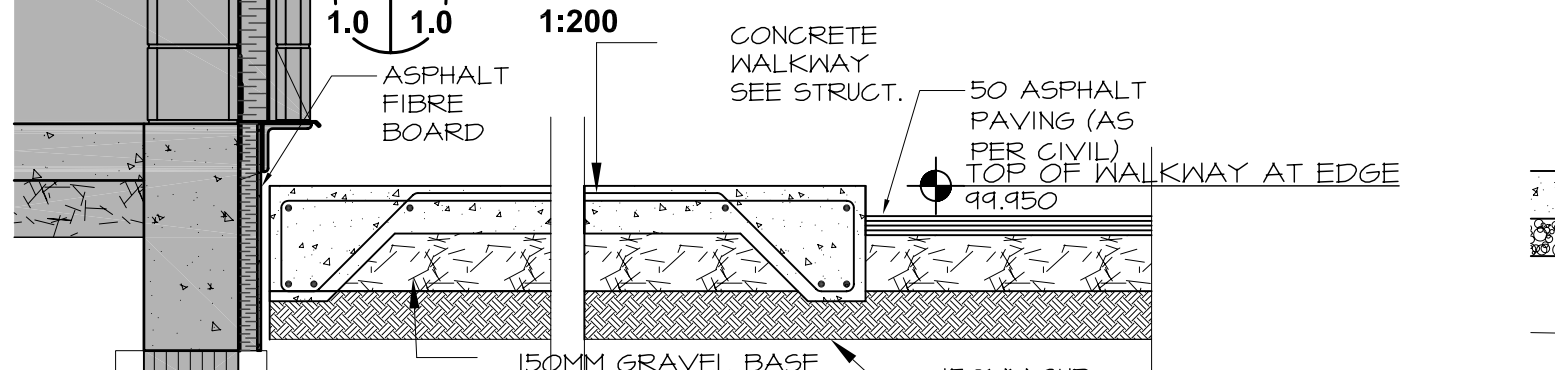

**4 WALKWAY - DETAIL**

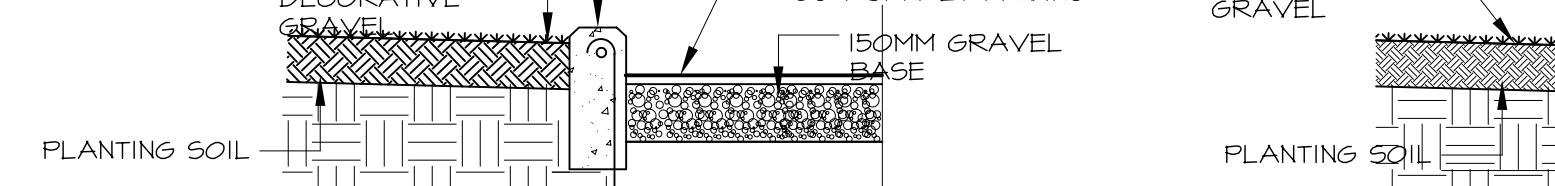

**6 PLANTER - DETAIL**



**5 HANDICAP RAMP - DETAIL**



**7 PLANTER - DETAIL**



**8 SIGN - DETAIL**



**3 SITE PLAN - DEMOLITION**

