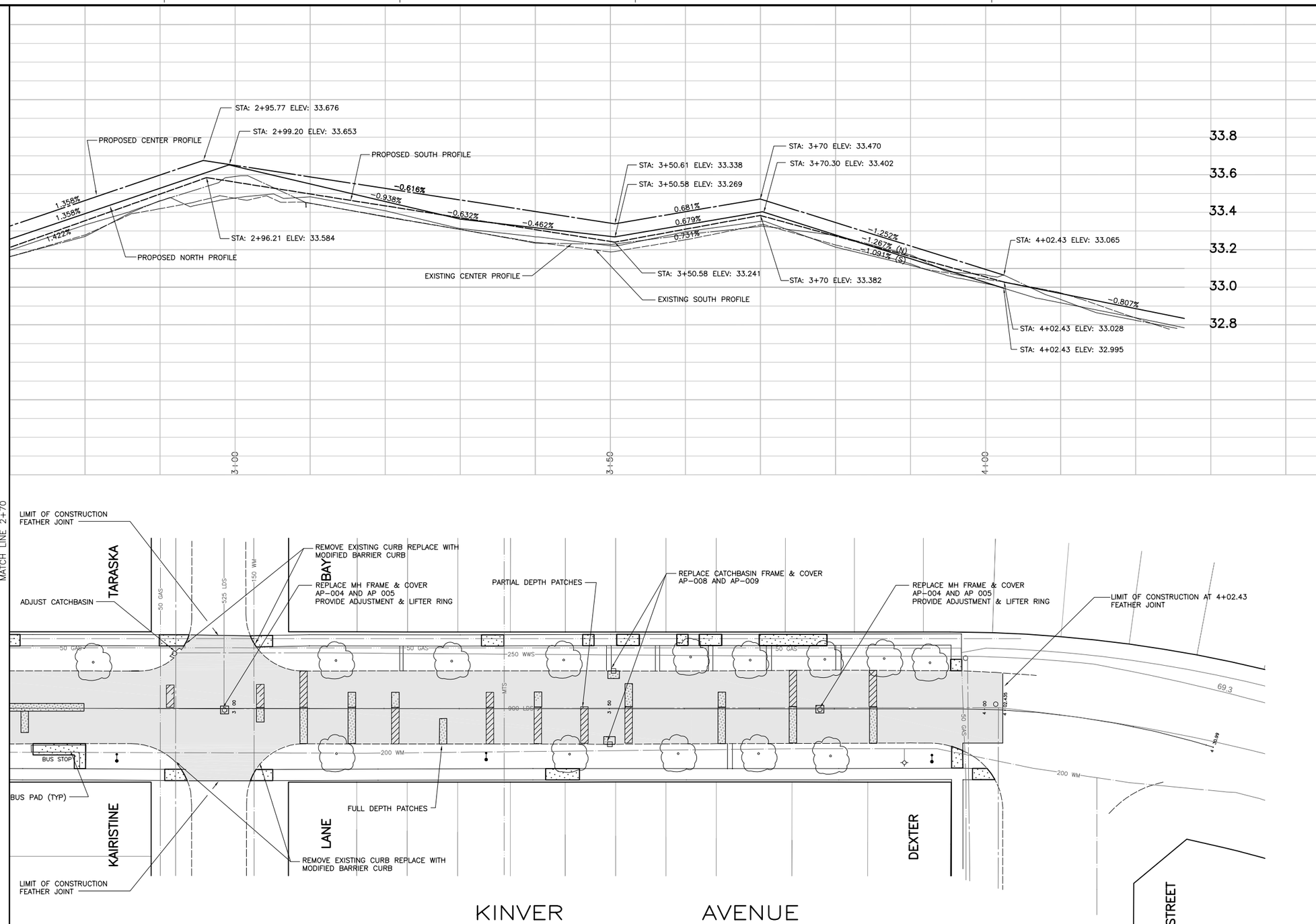

150 WM	WATERMAIN	150 WM	)	PLUG	)		TRAFFIC SIGNAL	
400 FM	FEEDERMAIN	400 FM	○	MANHOLE	●		GAS	
300 LDS	LAND DRAINAGE SEWER	300 LDS	□	CATCHBASIN	■		HYDRO	
250 WWS	WASTEWATER SEWER	250 WWS	▽	CURB INLET	▼		MTS	
300 CS	COMBINED SEWER	300 CS	•	HYDRO POLE		×31.175	ELEVATION	32.000
200 FCM	FORCEMAIN	200 FCM		LIGHT STANDARD			SIDEWALK	
	JUNCTIONS			ANCHOR			CURB	
	HYDRANT			TREE			ASPHALT	
⊗	VALVE	⊗	15.240	LEGAL DIMENSION			CONCRETE	
	CURB STOP			SURVEY BAR				
EXISTING	LEGEND-PLAN	PROPOSED	EXISTING	LEGEND-PLAN	PROPOSED	EXISTING	LEGEND-PLAN	PROPOSED

LOCATION APPROVED
UNDERGROUND STRUCTURES

SUPV. U/G STRUCTURES COMMITTEE DATE

NOTE:
LOCATION OF UNDERGROUND STRUCTURES AS SHOWN ARE BASED ON THE BEST INFORMATION AVAILABLE. BUT NO GUARANTEE IS GIVEN THAT ALL EXISTING UTILITIES ARE SHOWN OR THAT THE GIVEN LOCATIONS ARE EXACT. CONFIRMATION OF EXISTENCE AND EXACT LOCATION OF ALL SERVICES MUST BE OBTAINED FROM THE INDIVIDUAL UTILITIES BEFORE PROCEEDING WITH CONSTRUCTION.

B.M.
ELEV.

NO.	REVISIONS	DATE	BY
00	ISSUED FOR TENDER	08.04.08	

WARDROP | Engineering Inc.

DESIGNED BY NH	CHECKED BY
DRAWN BY NH, GMD	APPROVED BY
HOR. SCALE: 1 : 250	RELEASED FOR CONSTRUCTION
VERTICAL: 1 : 10	
DATE 07.12.14	DATE

PRELIMINARY DRAWING

NOT TO BE USED FOR CONSTRUCTION

CONSULTANT DRAWING NO.
0800070100-SKT-C0006-00

Winnipeg

THE CITY OF WINNIPEG
PUBLIC WORKS DEPARTMENT
ENGINEERING DIVISION

2008 LOCAL STREET RENEWAL PROGRAM
PAVEMENT REHABILITATION

KINVER AVENUE
112m WEST OF CROPO BAY EAST LEG TO DEXTER STREET
STA 2+70 TO STA 4+02.43

CITY DRAWING NUMBER

SHEET 6 OF 12

C0006