

WATER SERVICE INFORMATION					
ADDRESS	SIZE(mm) & TYPE (STREET)	SIZE(mm) & TYPE (PROP)	SHORT & LONG MEASUREMENT	CORP. LOCATION	REMARKS
182 SEVEN OAKS AVE	16	-	5.31 EWL HSE	0.61 E OF S/C	-
RESIDENTIAL	LEAD	-	97.67 EEL MAIN	-	-
184 SEVEN OAKS AVE	16	-	3.64 WEL HSE	OPP S/C	-
RESIDENTIAL	LEAD	-	84.80 EEL MAIN	-	-
185 SEVEN OAKS AVE	16	20	1.74 WEL HSE	0.61 E OF S/C	-
RESIDENTIAL	LEAD	20	95.64 EEL MAIN	-	-
187 SEVEN OAKS AVE	16	-	1.45 WEL HSE	OPP S/C	-
RESIDENTIAL	LEAD	-	82.45 EEL MAIN	-	-
189 SEVEN OAKS AVE	16	-	OPP EL HSE	0.51 W OF S/C	-
RESIDENTIAL	LEAD	-	71.52 EEL MAIN	-	-
191 SEVEN OAKS AVE	20	-	0.56 WEL HSE	0.1 W OF S/C	-
RESIDENTIAL	LEAD	-	59.74 EEL MAIN	-	-
193 SEVEN OAKS AVE	16	-	OPP EL HSE	0.5 W OF S/C	-
RESIDENTIAL	LEAD	-	48.61 EEL MAIN	-	-
1937 MAIN ST	20	20	7.42 EEL HSE	0.6 E OF S/C	SERVICED OFF SEVEN OAKS
1856 MAIN ST	20	20	5.16 NSL BLDG	10.0 S OF S/C	-
COMMERCIAL	COPPER	COPPER	7.34 NSL SEVEN OAKS	-	-
1865 MAIN ST	20	20	1.05 NSL BLDG	0.1 S OF S/C	-
COMMERCIAL	COPPER	COPPER	7.60 NSL SEVEN OAKS	-	-

*SERVICES TO BE RENEWED TO R UPON CONFIRMATION BY THE CONTRACTOR OF EXISTING 1/2" COPPER OR LEAD SERVICE. OBTAIN APPROVAL FROM CONTRACT ADMINISTRATOR PRIOR TO RENEWAL.

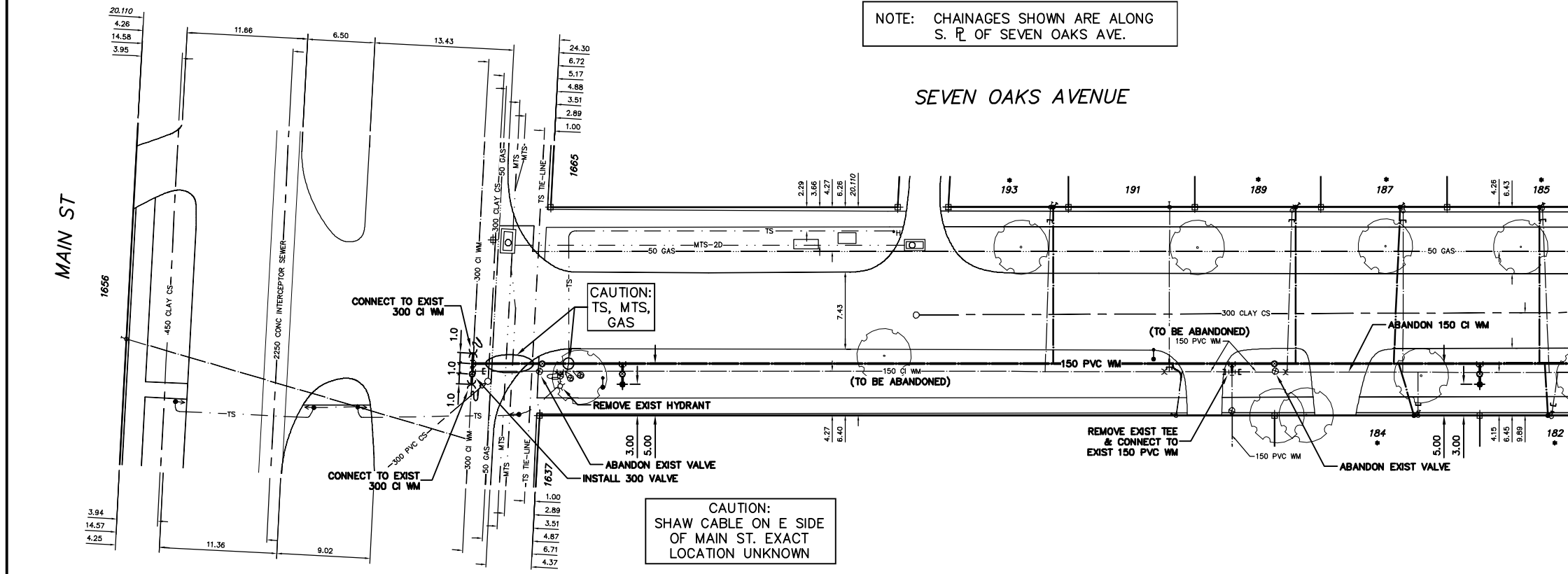

- CONSTRUCTION NOTES**
1. EXPOSE EXISTING WATERMAIN & CONFIRM INVERTS PRIOR TO CONSTRUCTION.
 2. CONFIRM LOCATION OF ALL SERVICES IN THE FIELD.
 3. INSTALL WATERMAIN BY TRENCHLESS METHODS.
 4. TRENCHES AND EXCAVATIONS WITHIN 1 METRE OF A PAVED AREA INCLUDING SIDEWALKS SHALL BE CLASS 3 BACKFILL.
 5. ALL MATERIALS SHALL CONFORM TO THE CITY OF WINNIPEG STANDARD CONSTRUCTION SPECIFICATIONS.
 6. MINIMUM COVER TO TOP OF WATERMAIN SHALL BE 2.4 m.
 7. REPLACE ALL EXISTING LEAD SERVICES FROM PROPOSED WATERMAIN TO R.
 8. NOTIFY ALL AFFECTED RESIDENTS AND BUSINESSES 24 HOURS IN ADVANCE OF ANY WATER SHUTDOWNS OR DISRUPTION OF SERVICE.
 9. EXCAVATIONS TO BE LOCATED AWAY FROM EXISTING TREE'S.

METRIC
WHOLE NUMBERS INDICATE MILLIMETRES
DECIMALIZED NUMBERS INDICATE METRES

NOTE: ALL VALVES TO BE INSTALLED CLOCKWISE TO CLOSE

WARNING
IF POWER EQUIPMENT OR EXPLOSIVES ARE TO BE USED FOR EXCAVATION ON THIS PROJECT THE CONTRACTOR MUST:
1) NOTIFY THE GAS COMPANY OF THE PROPOSED LOCATION OF EXCAVATION.
2) TAKE PRECAUTION TO AVOID DAMAGE TO GAS COMPANY INSTALLATIONS.
SEE PROVINCIAL REGULATION 210/72 FOR DETAILS

200 WM	WATERMAIN	200 WM	SL, HYDRO	150 WM	WATERMAIN	150 WM
⊕	HYDRANT	⊕	MTS	+	HYDRANT	+
⊙	VALVE	⊙	TRAFFIC SIGNALS	⊕	VALVE	⊕
525 LDS	LAND DRAINAGE SEWER	525 LDS	GAS	50 GAS	300 LDS	LAND DRAINAGE SEWER
375 WWS	WASTEWATER SEWER	375 WWS	SURVEY BAR	250 WWS	250 WWS	WASTEWATER SEWER
○	MANHOLE	●	FENCE	⊕	⊕	PROFILE
□	CATCH BASIN	■	POLE - HYDRO, MTS	=====	=====	GROUND ABOVE PIPE
▽	CURB INLET	▽	CURB STOP	⊕	⊕	DITCH (NORTH & WEST)
∇	REDUCER	∇	GUY ANCHOR	⊕	⊕	DITCH (SOUTH & EAST)
X	COUPLER	X	LIGHT STANDARD	⊕	⊕	GUTTER (NORTH & WEST)
⊕	ANODE	⊕	TREE	⊕	⊕	GUTTER (SOUTH & EAST)
EXISTING	LEGEND-PLAN	PROPOSED	EXISTING	LEGEND-PLAN	PROPOSED	EXISTING
EXISTING	LEGEND-PROFILE	PROPOSED	EXISTING	LEGEND-PROFILE	PROPOSED	EXISTING

LOCATION APPROVED
UNDERGROUND STRUCTURES

SUPV. U/G STRUCTURES COMMITTEE DATE

NOTE:
LOCATION OF UNDERGROUND STRUCTURES AS SHOWN ARE BASED ON THE BEST INFORMATION AVAILABLE BUT NO GUARANTEE IS GIVEN THAT ALL EXISTING UTILITIES ARE SHOWN OR THAT THE GIVEN LOCATIONS ARE EXACT. CONFIRMATION OF EXISTENCE AND EXACT LOCATION OF ALL SERVICES MUST BE OBTAINED FROM THE INDIVIDUAL UTILITIES BEFORE PROCEEDING WITH CONSTRUCTION.

CITY OF WINNIPEG
WATER AND WASTE
ENGINEERING DIVISION

DESIGNED BY DB CHECKED BY NC
DRAWN BY C/JH APPROVED BY KZ

HOR. SCALE 1:250
VERTICAL 1:50

RELEASED FOR CONSTRUCTION
SIGNED BY K. ZUREK

DATE 2008 03 20 DATE 08/03/20

ENGINEER'S SEAL

ORIGINAL SIGNED BY K.R. ZUREK 08/03/20

FILENAME: D-11307.dwg
PLOT DATE: 2008 03 20

THE CITY OF WINNIPEG
WATER AND WASTE DEPARTMENT

2008 WATERMAIN RENEWALS
CONTRACT 1
SEVEN OAKS AVENUE
MAIN STREET TO
100 E OF MAIN STREET

SHEET 6 OF 16
CITY DRAWING NUMBER
D-11307