

EAST VESTIBULE 102
 NOTE:
 EAST VESTIBULE 102 IS A
 DUPLICATE MIRROR COPY
 OF EAST VESTIBULE 101

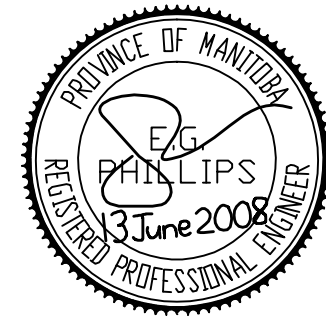

KEY PLAN
 N.T.S.

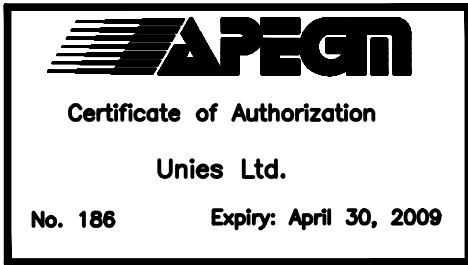
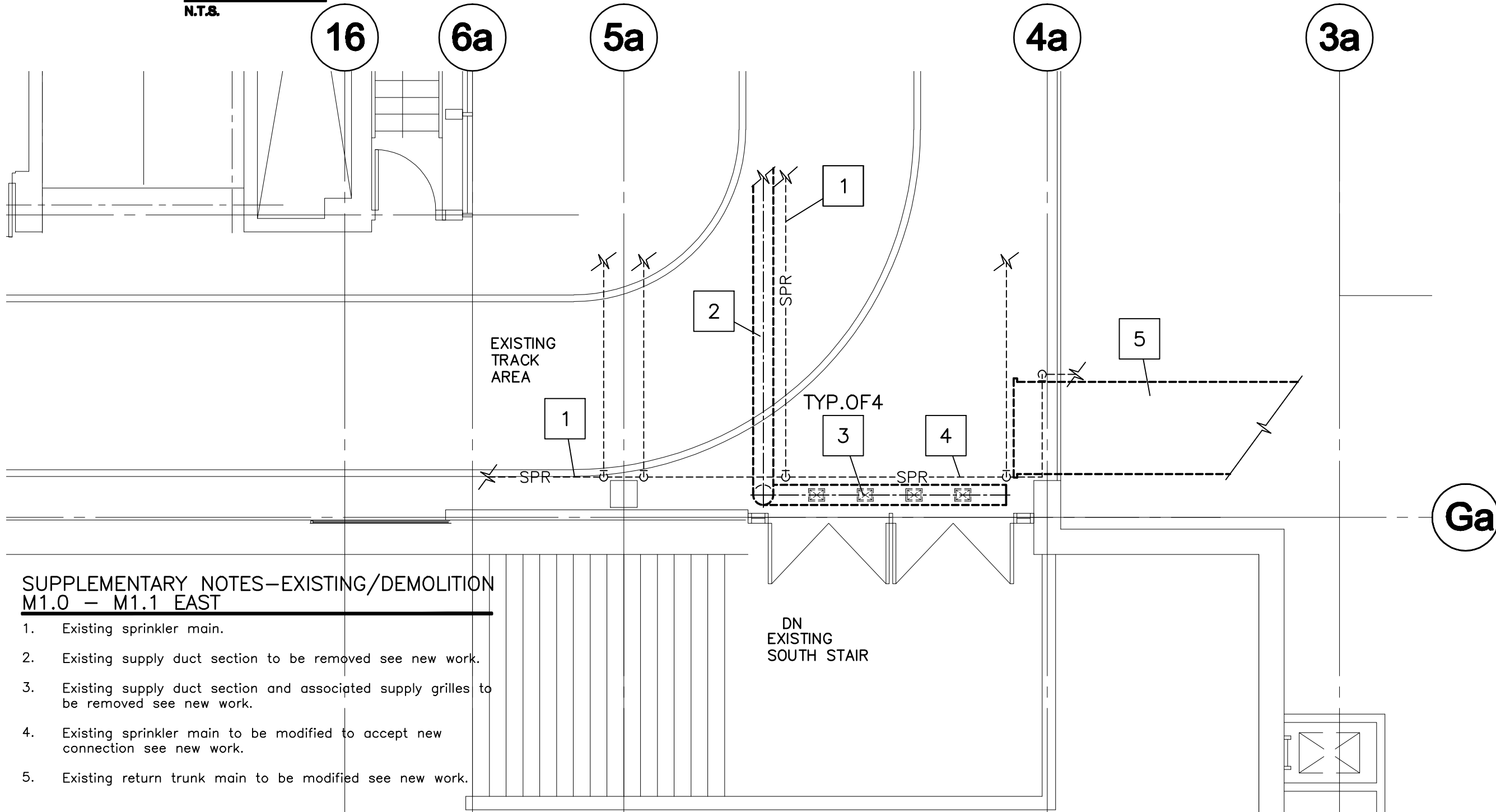

**SUPPLEMENTARY NOTES—EXISTING/DEMOLITION
 M1.0 – M1.1 EAST**

1. Existing sprinkler main.
2. Existing supply duct section to be removed see new work.
3. Existing supply duct section and associated supply grilles to be removed see new work.
4. Existing sprinkler main to be modified to accept new connection see new work.
5. Existing return trunk main to be modified see new work.

REV	DESCRIPTION	DATE	BY
4	ISSUED FOR TENDER	13 JUN/08	BP/RF
3	ISSUED FOR REVIEW	10 APR./08	BP/RF
2	ISSUED FOR TENDER	10 DEC./07	BP/RF
1	ISSUED FOR REVIEW	DATE	BP/RF

TPR MECHANICAL CONSULTANTS LTD.
 101-1555 ST. JAMES STREET, R3H 1B5
 Ph. 622-4066 Fax. 622-4066
unies Ltd. Consulting Engineers

THIS DRAWING MUST NOT BE SCALED.
 THE GENERAL CONTRACTOR SHALL VERIFY ALL DIMENSIONS, DATUMS AND LEVELS PRIOR TO COMMENCEMENT OF WORK AND IS HELD RESPONSIBLE FOR REPORTING ANY DISCREPANCY OR OMISSION TO NEIL COOPER ARCHITECT INC IMMEDIATELY.
 THIS DRAWING IS THE EXCLUSIVE PROPERTY OF NEIL COOPER ARCHITECT INC AND CAN BE REPRODUCED ONLY WITH THE PERMISSION OF NEIL COOPER ARCHITECT INC, IN WHICH CASE THE REPRODUCTION MUST BEAR THEIR NAME AS THE ARCHITECTURAL FIRM.

**PART SECOND
 FLOOR PLAN NO.1
 EXISTING DEMOLITION**

PROJECT:
**PAN AM POOL
 EAST VESTIBULES**

25 Poseiden Bay – Winnipeg, MB

Neil Cooper Architect Inc.
 10-395 Barry Street, Winnipeg, Manitoba R3J 1N6

Tuplin Group Inc.
 20-491 Mainway Street, Winnipeg, Manitoba R2C 2V6

DRAWN BY: ip	CHECKED BY: BP/RF	SHEET NO: M1.0R4	REV NO:
DATE: 13 JUNE 2008		SCALE: As Noted	
FILE:			

PART SECOND FLOOR PLAN NO.1 - EXISTING DEMOLITION
 SCALE: 3/16" = 1'-0"