

NOTE: CHAINAGES SHOWN ARE ALONG E. R. OF ST JAMES ST.

ST. JAMES STREET

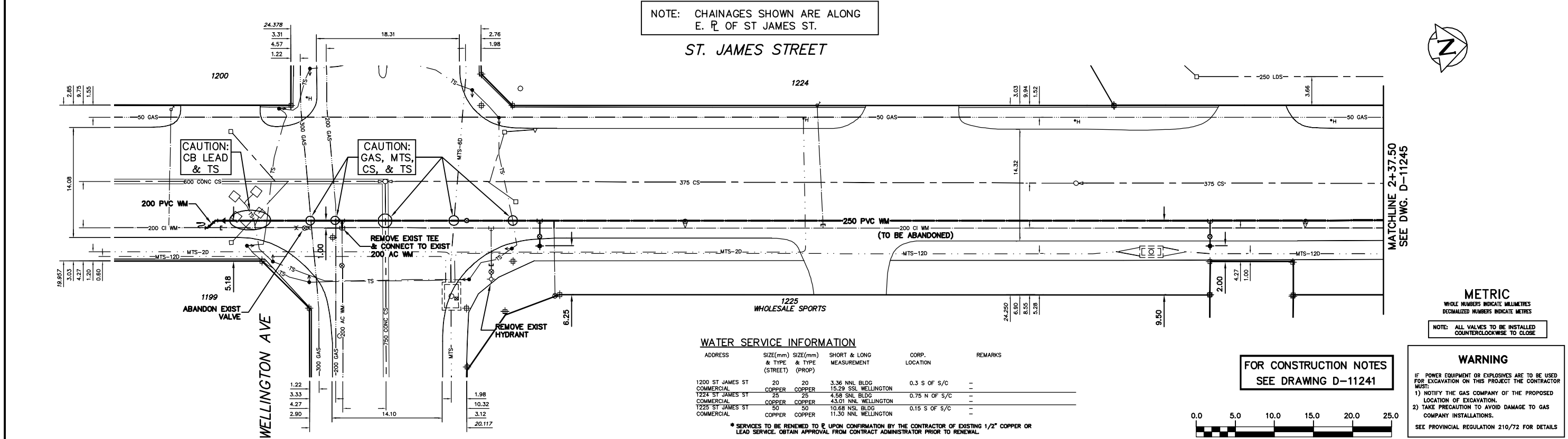

WATER SERVICE INFORMATION

ADDRESS	SIZE(mm)	SIZE(mm) & TYPE	SHORT & LONG MEASUREMENT (STREET) (PROP)	CORP. LOCATION	REMARKS
1200 ST JAMES ST	20	20	3.36>NNL BLDG	0.3 S OF S/C	-
1224 ST JAMES ST	25	25	15.29 SSL WELLINGTON	0.75 N OF S/C	-
1225 ST JAMES ST	50	50	4.58>NNL BLDG	0.15 S OF S/C	-
1225 ST JAMES ST	50	50	43.01>NNL WELLINGTON	0.15 S OF S/C	-
1225 ST JAMES ST	50	50	10.68>NNL BLDG	0.15 S OF S/C	-
1225 ST JAMES ST	50	50	11.30>NNL WELLINGTON	0.15 S OF S/C	-

* SERVICES TO BE RENEWED TO R UPON CONFIRMATION BY THE CONTRACTOR OF EXISTING 1/2" COPPER OR LEAD SERVICE. OBTAIN APPROVAL FROM CONTRACT ADMINISTRATOR PRIOR TO RENEWAL.

FOR CONSTRUCTION NOTES SEE DRAWING D-11241

METRIC
WHOLE NUMBERS INDICATE MILLIMETRES
DECIMALIZED NUMBERS INDICATE METRES

NOTE: ALL VALVES TO BE INSTALLED COUNTERCLOCKWISE TO CLOSE

WARNING

IF POWER EQUIPMENT OR EXPLOSIVES ARE TO BE USED FOR EXCAVATION ON THIS PROJECT THE CONTRACTOR MUST:

- 1) NOTIFY THE GAS COMPANY OF THE PROPOSED LOCATION OF EXCAVATION.
- 2) TAKE PRECAUTION TO AVOID DAMAGE TO GAS COMPANY INSTALLATIONS.

SEE PROVINCIAL REGULATION 210/72 FOR DETAILS

200 WM	WATERMAIN	200 WM	SL - HYDRO	150 WM	WATERMAIN	150 WM
⊕	HYDRANT	⊕	MTS	⊕	HYDRANT	⊕
⊙	VALVE	⊙	TRAFFIC SIGNALS	⊕	VALVE	⊕
525 LDS	LAND DRAINAGE SEWER	525 LDS	GAS	300 LDS	LAND DRAINAGE SEWER	300 LDS
375 WWS	WASTEWATER SEWER	375 WWS	SURVEY BAR	250 WWS	WASTEWATER SEWER	250 WWS
○	MANHOLE	●	FENCE	⊕	PROFILE	⊕
▽	CATCH BASIN	■	POLE - HYDRO, MTS	⊕	GROUND ABOVE PIPE	⊕
▽	CURB INLET	▽	CURB STOP	⊕	⊕ DITCH (NORTH & WEST)	⊕
▽	REDUCER	▽	GUY ANCHOR	⊕	⊕ DITCH (SOUTH & EAST)	⊕
⊕	COUPLER	⊕	LIGHT STANDARD	⊕	⊕ GUTTER (NORTH & WEST)	⊕
⊕	ANODE	⊕	TREE	⊕	⊕ GUTTER (SOUTH & EAST)	⊕
EXISTING	LEGEND-PLAN	PROPOSED	EXISTING	LEGEND-PLAN	PROPOSED	EXISTING

LOCATION APPROVED	B.M. ELEV.	FIELD BOOK #:
UNDERGROUND STRUCTURES		
SUPV. U/G STRUCTURES COMMITTEE		
DATE		
NOTE:		
LOCATION OF UNDERGROUND STRUCTURES AS SHOWN ARE BASED ON THE BEST INFORMATION AVAILABLE BUT NO GUARANTEE IS GIVEN THAT ALL EXISTING UTILITIES ARE SHOWN OR THAT THE GIVEN LOCATIONS ARE EXACT. CONFIRMATION OF EXISTENCE AND EXACT LOCATION OF ALL SERVICES MUST BE OBTAINED FROM THE INDIVIDUAL UTILITIES BEFORE PROCEEDING WITH CONSTRUCTION.		
NO. REVISIONS	DATE	BY

CITY OF WINNIPEG
WATER AND WASTE
ENGINEERING DIVISION

DESIGNED BY: SGL
CHECKED BY: SC
DRAWN BY: C/JH
APPROVED BY: KZ

HOR. SCALE: 1:250
VERTICAL: 1:50

RELEASED FOR CONSTRUCTION
SIGNED BY K. ZUREK

DATE: 2008 03 18
DATE: 08/03/18

ENGINEER'S SEAL

ORIGINAL SIGNED BY
S.R.J. COURNOYER
08/03/18

BID OPPORTUNITY: 56-2008
FILENAME: D-11241.dwg
PLOT DATE: 2008 03 18

THE CITY OF WINNIPEG
WATER AND WASTE DEPARTMENT

2008 WATERMAIN RENEWALS
CONTRACT 2
ST. JAMES STREET
WELLINGTON AVENUE TO
120 N OF WELLINGTON AVENUE

SHEET 15 OF 17
CITY DRAWING NUMBER
D-11244