

- NOTES:**
- METERING TRANSFORMERS AND RESPECTIVE METER SHALL BE TURNED OVER TO MANITOBA HYDRO.
 - REMOVE SERVICE MAST AND REPAIR ROOF, SOFFITS AND EXTERIOR WALL TO MATCH EXISTING.
 - CONTRACTOR SHALL COORDINATE WITH MANITOBA HYDRO TO REMOVE EXISTING METERS FROM SOCKETS.
 - DEWATERING PUMP MOTOR SHALL REMAIN.

- RENOVATION LEGEND:**
- X EXISTING ELECTRICAL EQUIPMENT TO BE REMOVED AND DISPOSED OF BY THE GENERAL CONTRACTOR. REMOVE, BLANK OFF, EXTEND OR RELOCATE ALL ASSOCIATED WIRING AND MAKE SAFE. THE CONTRACTOR SHALL REMOVE THE EXISTING CONDUIT AND WIRING TO THE SATISFACTION OF THE CONTRACT ADMINISTRATOR.
 - * EXISTING ELECTRICAL EQUIPMENT TO BE REMOVED AND REINSTALLED OR RELOCATED AS SHOWN. RE-WIRE OR EXTEND WIRING AS REQUIRED.
 - ✓ EXISTING ELECTRICAL EQUIPMENT TO REMAIN IN ITS PRESENT LOCATION.

- GENERAL DEMOLITION NOTES**
- CONTRACTOR SHALL COMPLY WITH ALL APPLICABLE CODES AND STANDARDS.
 - PRIOR TO COMMENCEMENT OF ANY WORK, THE CONTRACTOR SHALL BE RESPONSIBLE FOR OBTAINING ALL REQUIRED PERMITS TO COMPLETE THE DEMOLITION SCOPE OF WORK.
 - CONTRACTOR SHALL BE RESPONSIBLE FOR MAKING SAFE THE AREA OF DEMOLITION AND FOR ENSURING THAT SAFETY PROCEDURES, PRACTICES AND OPERATIONS ARE FOLLOWED. ALL DEMOLITION AND MATERIAL SHALL BE SAFELY REMOVED TO ALLOW FUTURE CONSTRUCTION AND ALL DEBRIS DISPOSED OF ON A DAILY BASIS.
 - CONTRACTOR SHALL PROVIDE SAFETY AND DUST PROOF BARRIERS TO PROTECT ALL PUBLICLY OCCUPIED AREAS DURING THE DEMOLITION AND CONSTRUCTION PERIOD. ALL AREAS, FURNITURE, EQUIPMENT ETC. THAT ARE ADJACENT OR NOT A PART OF THE DEMOLITION AREA SHALL BE PROTECTED FROM DAMAGE.
 - ALL MATERIALS REMOVED DUE TO THE DEMOLITION OF EXISTING AREAS ARE OF THE OWNER'S PROPERTY IN WHICH THE OWNER HAS THE FIRST RIGHT TO CLAIM. ALL ITEMS THAT ARE NOT CLAIMED BY THE OWNER SHALL BE THE RESPONSIBILITY OF THE CONTRACTOR TO REMOVE AND DISCARD FROM SITE.
 - NON-DEMOLITION ITEMS MAY BE SHOWN ON THE DRAWINGS TO DESCRIBE THE INTENT OF THE OVERALL SCOPE OF WORK AND TO AID THE CONTRACTOR WITH THEIR COORDINATION. CONTRACTOR SHALL FIELD VERIFY ALL DEVICE LOCATIONS.
 - WHERE CONDUITS ARE TO BE REMOVED WITHIN THE SCOPE OF WORK, ALL CONDUITS AND ASSOCIATED WIRING (I.E. FEEDER CIRCUIT WIRING) SHALL BE REMOVED BACK TO THEIR SOURCE AND NOT JUST TO THE NEAREST JUNCTION BOX.
 - ALL OBSOLETE/ABANDONED CABLE AND CONDUIT WITHIN CEILING SPACES THAT ARE AFFECTED BY THE AREA OF DEMOLITION SHALL BE COMPLETELY REMOVED.
 - WHERE ELECTRICAL EQUIPMENT HAS BEEN REMOVED, ALL WALLS/CEILINGS SHALL BE REPAIRED TO EXISTING CONDITIONS. SURFACES SHALL BE PATCHED AND PAINTED TO MATCH EXISTING.

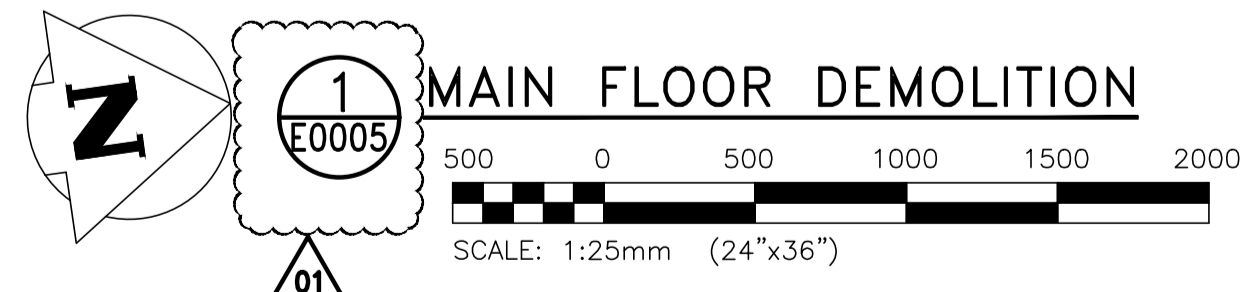

**ENGINEERS
GEOSCIENTISTS
MANITOBA**
Certificate of Authorization
KGS Group
No. 245

B.M.	-				
ELEV.	-				
NO.	REVISIONS	DATE	DESIGN	CHECK	
01	RE-ISSUED FOR TENDER AND CONSTRUCTION	2019/08/01	LU	JAB	
00	ISSUED FOR TENDER AND CONSTRUCTION	2019/07/12	LU	JAB	

KGS GROUP
CONSULTING ENGINEERS

DESIGNED BY: L. UPPAL
DRAWN BY: G. NELSON
SCALE: AS NOTED
DATE: 2019/07/12
CONSULTANT NO.: 19-0107-002_E06

CHECKED BY: J. BOUCHARD
APPROVED BY: J. BOUCHARD
ISSUED FOR CONSTRUCTION BY:
DATE:

ENGINEER'S SEAL

THE CITY OF WINNIPEG
WATER AND WASTE DEPARTMENT

CLIFTON FLOOD PUMPING STATION UPGRADES

**ELECTRICAL
MAIN FLOOR DEMOLITION**

CITY DRAWING NUMBER: 1-0125F-E0007-001
SHEET: 01
REV: 01
SIZE: A1