

NOTES:

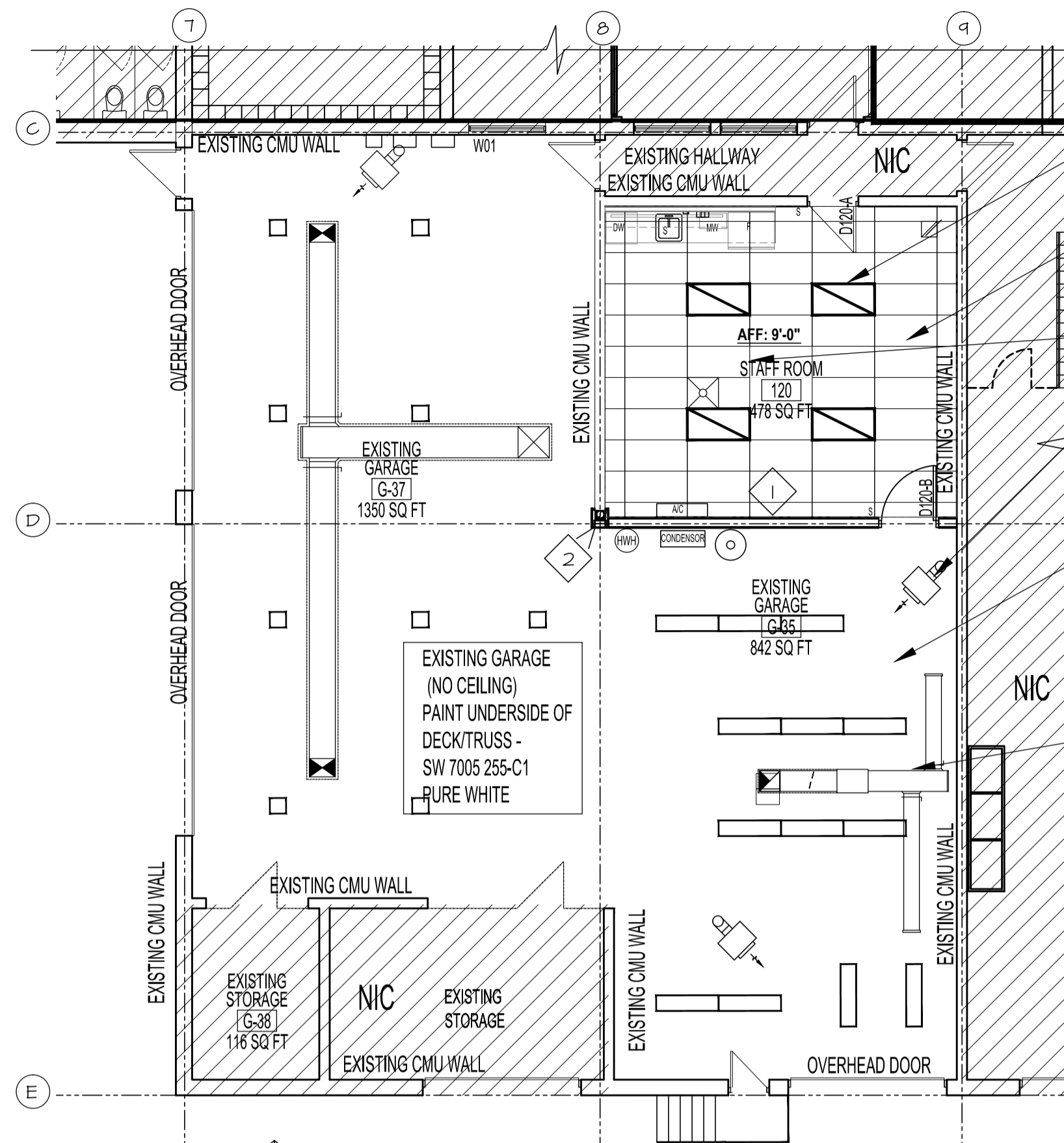

ENLARGED MAIN FLOOR PLAN - REFLECTED CEILING PLAN
SCALE: 1/8"=1'-0"

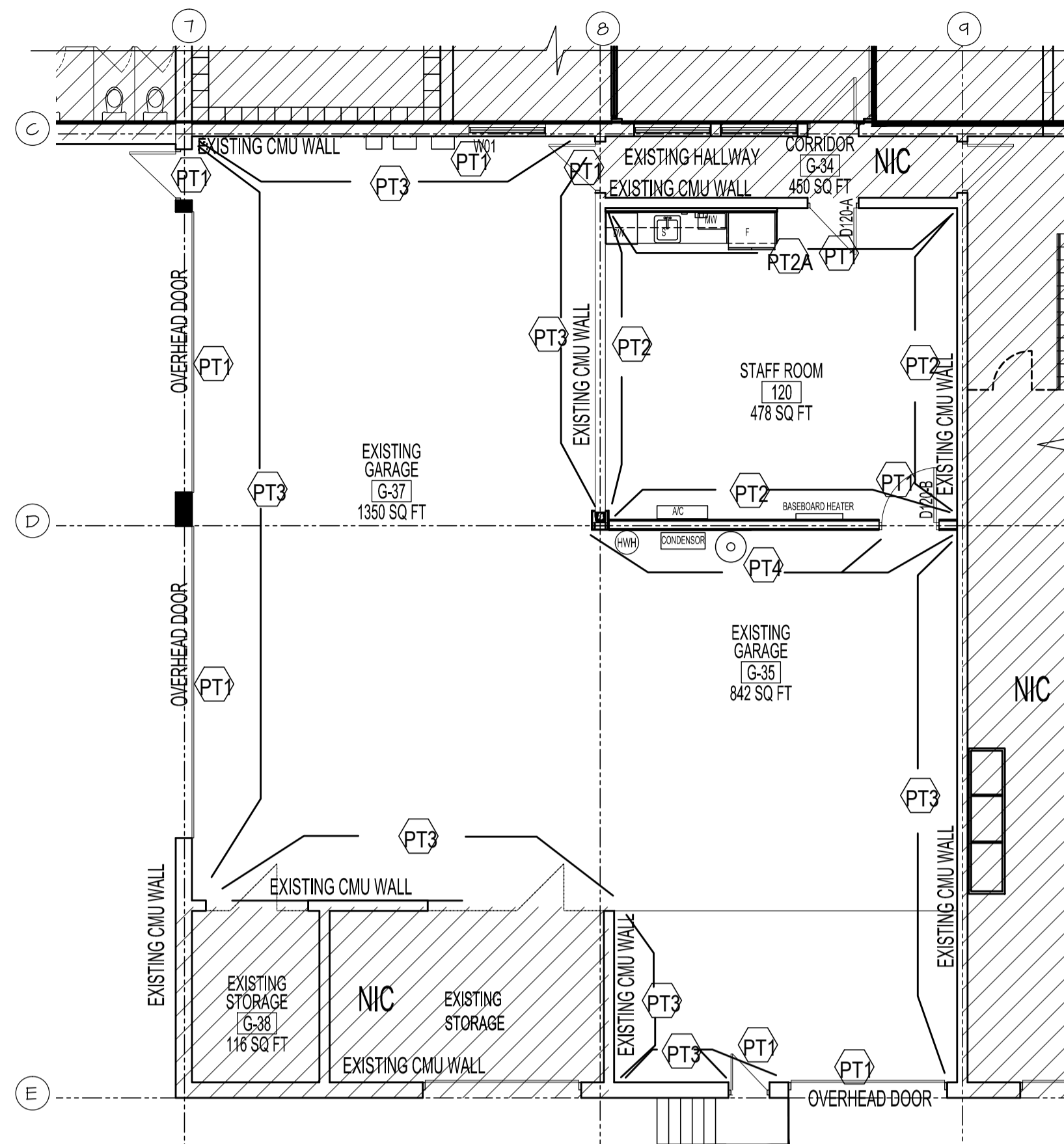

ENLARGED MAIN FLOOR PLAN - WALL FINISH PLAN
SCALE: 1/8"=1'-0"

- WALL FINISH LEGEND:**
- PT1 - DOORS and FRAMES(NEW & EXISTING) & W01
SW 7076 235-C7
COLOUR: CYBERSPACE
GLOSS LEVEL SEMI-GLOSS
 - PT2 - STAFF ROOM WALL
SW 6231 257-C6
COLOUR: ROCK CANDY
GLOSS LEVEL EGGSHELL
BASEBOARD: 6" RUBBER
JOHNSONITE TA6
BEDROCK
 - RT2A - STAFF ROOM ACCENT WALL
SW 6353 126-C4
COLOUR: CHIVALRY COPPER
GLOSS LEVEL EGGSHELL
BASEBOARD: 6" RUBBER
JOHNSONITE TA6
BEDROCK
 - PT3 - GARAGE WALL
SW 7071 235-C1
COLOUR: GRAY SCREEN
GLOSS LEVEL EGGSHELL
NO BASEBOARD
 - PT4 - NEW WALL AND COLUMN(GARAGE SIDE ONLY)
METAL LINER
COLOUR: SAME AS GARAGE WALL PAINT
- NOTE:
CONTRACTOR TO PROVIDE COLOR SAMPLE FOR CITY APPROVAL

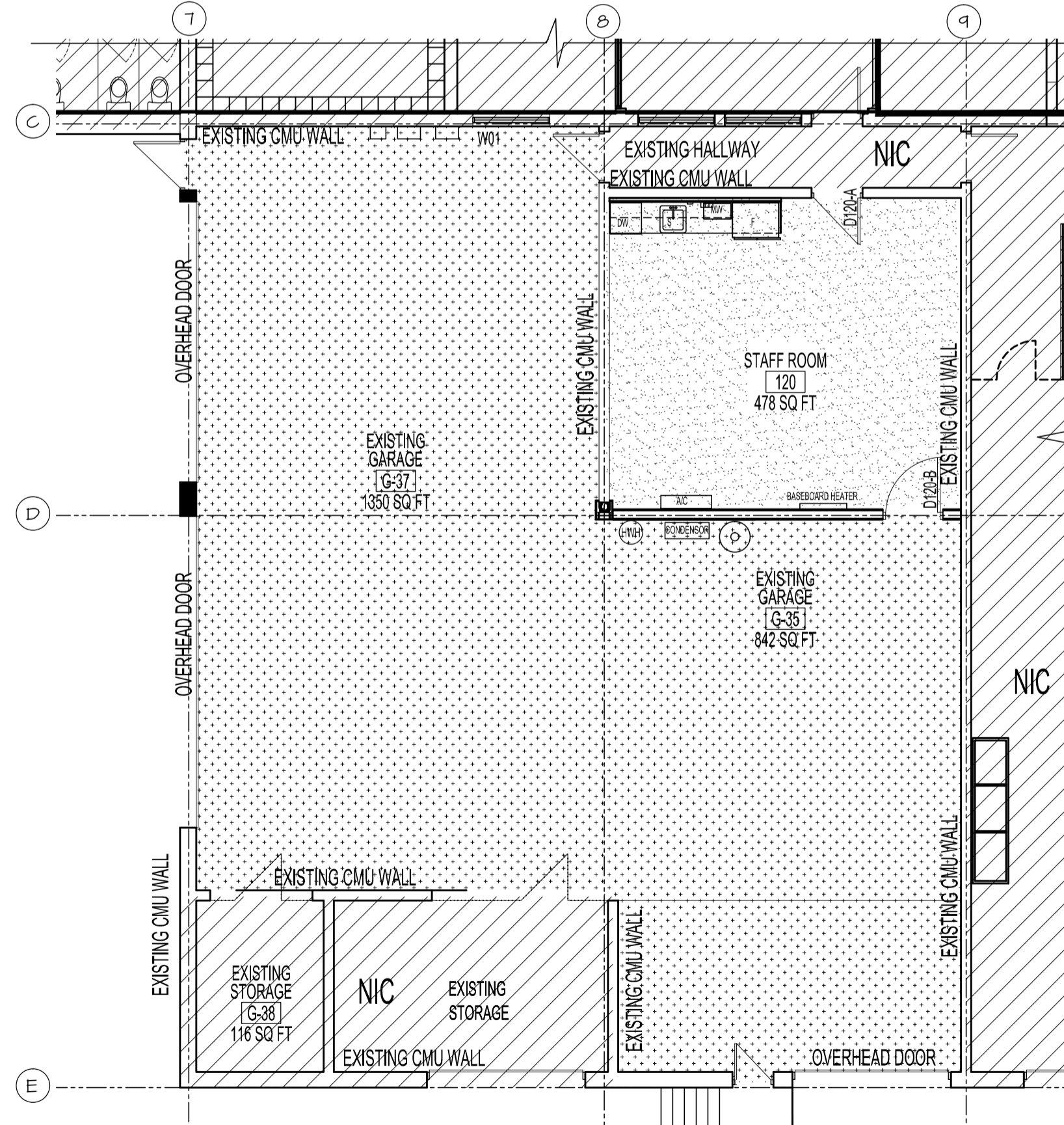

ENLARGED MAIN FLOOR PLAN - FLOOR FINISH LAYOUT
SCALE: 1/8"=1'-0"

- FLOOR FINISH LEGEND:**
- STONHARD EPOXY FLOORING
- STONTEC SMOKEY MOUNTAIN
- RUBBER BASE 6"
- JOHNSONITE TA6 BEDROCK
 - SOLID COLOR CONCRETE
- STAIN COAT GREY
- NO BASEBOARD

ORIGINAL STAMPED BY: NEIL COOPER, NCA
DATE: 2019.09.19

No.	REVISION/DESCRIPTION	BY	DATE
0	ISSUED FOR CONSTRUCTION	AR	SEPT 19 2019



DRAWN	CHECKED	DESIGNED	APPROVED
AR <td>NC <td>NC <td>AR </td></td></td>	NC <td>NC <td>AR </td></td>	NC <td>AR </td>	AR
DATE: 2019.09.19	USER APPROVAL		

THE CITY OF WINNIPEG
PLANNING, PROPERTY AND
DEVELOPMENT DEPARTMENT
MUNICIPAL ACCOMMODATIONS DIVISION
3-65 GARRY STREET, R3C 4K4

PROJECT
PUBLIC WORKS SOUTH YARD
INTERIOR RENOVATIONS

1539 WAVERLEY STREET BID OPP: 944-2019

Neil Cooper Architect
109-374 River Avenue, Winnipeg, Manitoba R3L 0E4

SHEET TITLE
REFLECTED CEILING PLAN
WALL & FLOOR FINISH LAYOUT

SCALE	PROJECT No:	SHEET No:
AS SHOWN	2018-018	A3