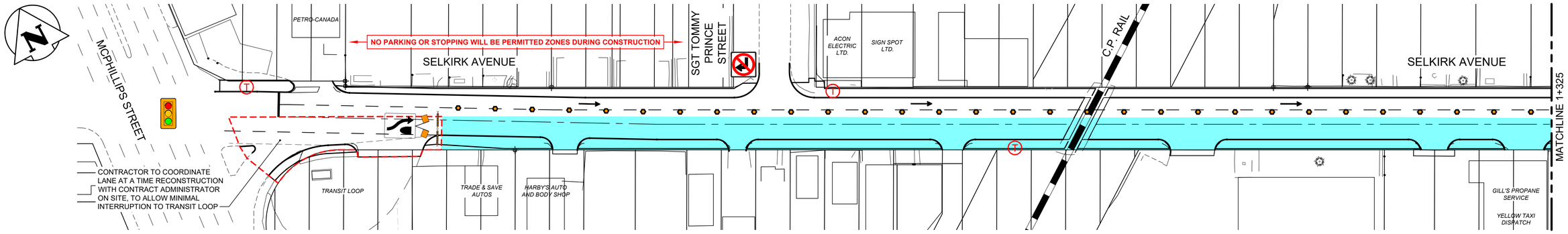

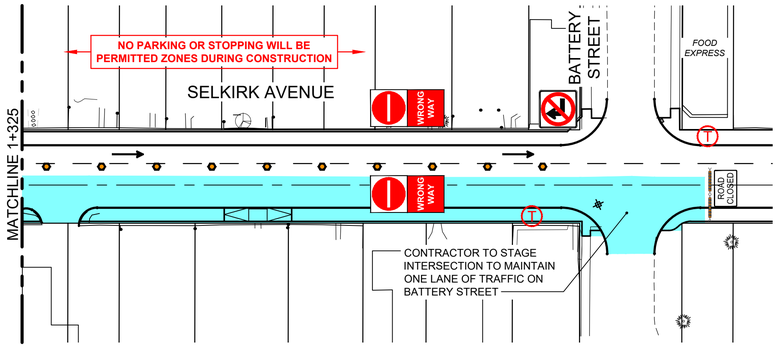

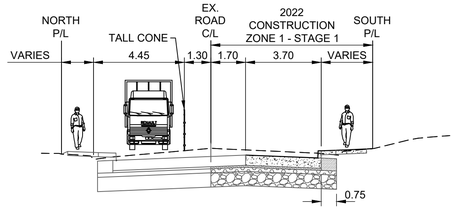

2022 CONSTRUCTION ZONE 1 - STAGE 1

SCALE 1:500

NOTES

1. ALL TEMPORARY SIGNAGE AND TRAFFIC CONTROL TO BE IN ACCORDANCE WITH THE LATEST EDITION OF THE CITY OF WINNIPEG'S "MANUAL OF TEMPORARY TRAFFIC CONTROL ON CITY STREETS".
2. MAINTAIN A MINIMUM OF ONE LANE EASTBOUND TRAFFIC AND MAINTAIN PEDESTRIAN ACCESS ON ONE SIDE AT ALL TIMES DURING CONSTRUCTION.
3. INTERSECTING STREETS AND PRIVATE APPROACHES SHALL BE MAINTAINED AS INDICATED IN THE STAGING PLANS.
4. STAGE 1 EXCAVATION SHALL EXTEND 1.50m INTO THE WESTBOUND CENTER LANE AND PERMANENT SUB-BASE/BASE STRUCTURE INSTALLED, IN ADDITION TO THE EASTBOUND LANES, WHILE MAINTAINING REQUIRED TRAFFIC.
5. SAWCUT EXISTING PAVEMENT FULL DEPTH PRIOR TO REMOVAL TO ENSURE INTEGRITY OF REMAINING PAVEMENT LEFT OPEN TO TRAFFIC.
6. CONTRACTOR TO STAGE CONSTRUCTION OF THE APPROACH TO MAINTAIN ACCESS OR COORDINATE ANY RESTRICTION OF ACCESS WITH INDIVIDUAL RESIDENTS/BUSINESSES.

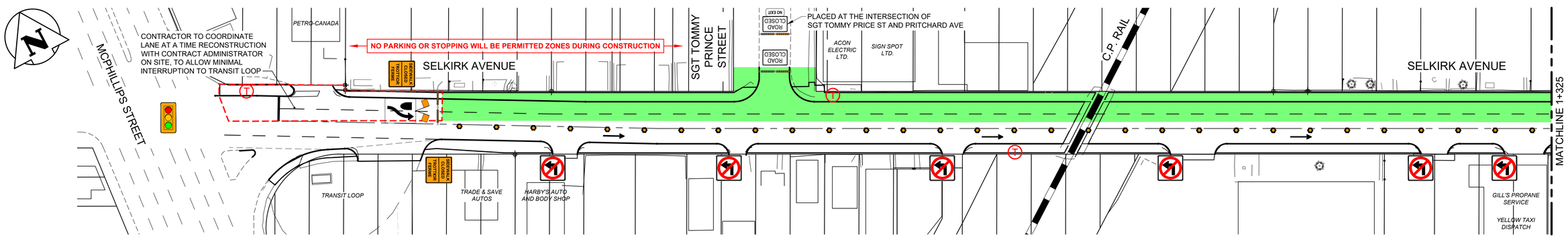

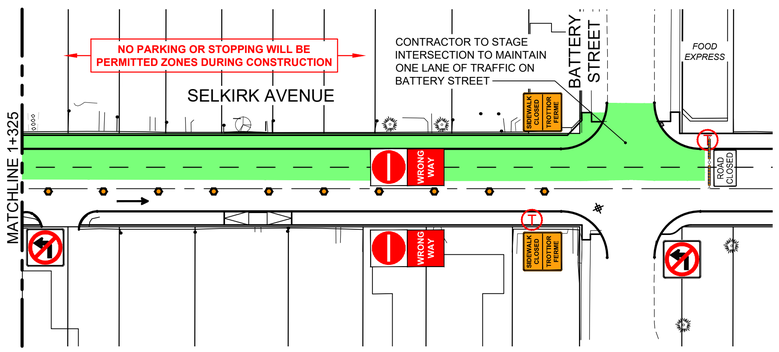

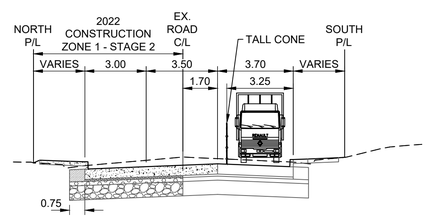

2022 CONSTRUCTION ZONE 1 - STAGE 2

SCALE 1:500

LEGEND

- 2022 CONSTRUCTION ZONE 1 - STAGE 1 LIMITS
- 2022 CONSTRUCTION ZONE 1 - STAGE 2 LIMITS
- TEMPORARY WIDENING
- TEMPORARILY CLOSED TRANSIT STOP
- TEMPORARY TRANSIT STOP
- TRAFFIC FLOW
- LANE CLOSED TO TRAFFIC

METRIC

WHOLE NUMBERS INDICATE MILLIMETRES
DECIMALIZED NUMBERS INDICATE METRES

WARNING

IF POWER EQUIPMENT OR EXPLOSIVES ARE TO BE USED FOR EXCAVATION ON THIS PROJECT THE CONTRACTOR MUST:

1) NOTIFY THE GAS COMPANY OF THE PROPOSED LOCATION OF EXCAVATION.

2) TAKE PRECAUTION TO AVOID DAMAGE TO GAS COMPANY INSTALLATIONS.

SEE PROVINCIAL REGULATION 140/92 FOR DETAILS

ENGINEERS GEOSCIENTISTS MANITOBA
Certificate of Authorization
Stantec Consulting Ltd.
No. 1301

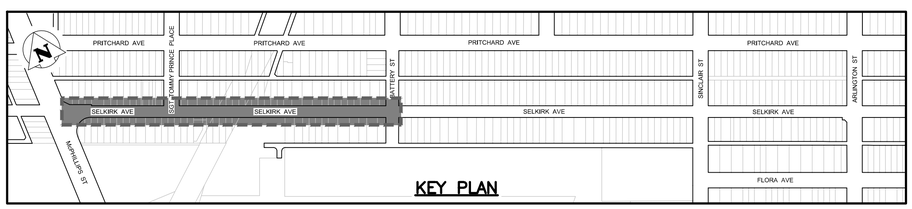

KEY PLAN

LOCATION APPROVED
UNDERGROUND STRUCTURES

SUPV. U/G STRUCTURES COMMITTEE — DATE

NOTE:
LOCATION OF UNDERGROUND STRUCTURES AS SHOWN ARE BASED ON THE BEST INFORMATION AVAILABLE BUT NO GUARANTEE IS GIVEN THAT ALL EXISTING UTILITIES ARE SHOWN OR THAT THE GIVEN LOCATIONS ARE EXACT. CONFIRMATION OF EXISTENCE AND EXACT LOCATION OF ALL SERVICES MUST BE OBTAINED FROM THE INDIVIDUAL UTILITIES BEFORE PROCEEDING WITH CONSTRUCTION.

B.M.
ELEV.

NO.	REVISIONS	DATE	BY
2	ISSUED FOR TENDER	21.03.05	S.R.S.
1	ISSUED FOR PM CITY REVIEW	21.02.11	S.R.S.
0	ISSUED FOR PRELIMINARY REVIEW	20.07.10	S.R.S.

Stantec
500 - 311 Portage Avenue, Winnipeg MB Canada
www.stantec.com

DESIGNED BY	M.E.E.	CHECKED BY	J.D.D.
DRAWN BY	A.M.	APPROVED BY	S.R.S..
HOR. SCALE: VERTICAL:	1:500	RELEASED FOR CONSTRUCTION:	
DATE	20.08.14	DATE	

ENGINEER'S SEAL

PRELIMINARY DRAWING

NOT TO BE USED FOR CONSTRUCTION

CONSULTANT DRAWING NO.
C-721

Winnipeg

THE CITY OF WINNIPEG
PUBLIC WORKS DEPARTMENT
ENGINEERING DIVISION

2021-2022 - SELKIRK AVE AND WILLIAM AVE
PAVEMENT RENEWALS
SELKIRK AVENUE
McPHILLIPS STREET TO ARLINGTON STREET
2022 CONSTRUCTION ZONE 1 - STAGE 1 & 2

SHEET 27 OF 29

CAD FILE DRAWING NUMBER
08150c-720.dwg

CITY DRAWING NUMBER
P-3533-19

V:\Y\Y3F\ces\b\k\9\337GB35D\cbw0g\drafting\0C0\B\JSRee\L108&\022\2add\08150c-720.dwg
2021/03/01 12:57:16 By: CSR, TIER