

# Typical Scupper

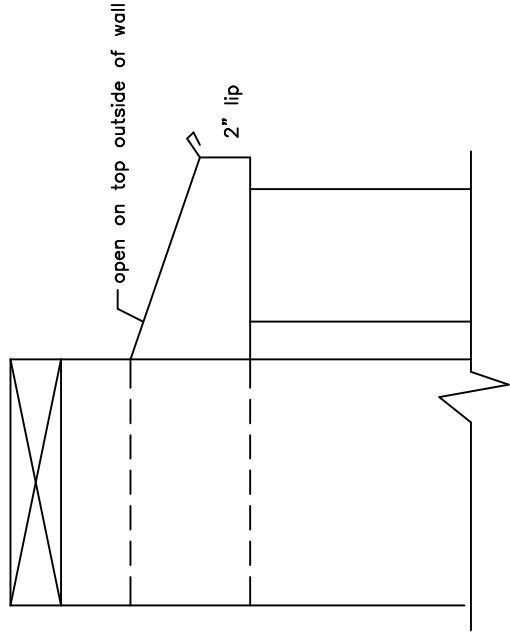

Notes:  
 Scupper shall be 4 sided through parapet  
 Scupper shall be minimum 8" wide x 6" high

# Drain Sump

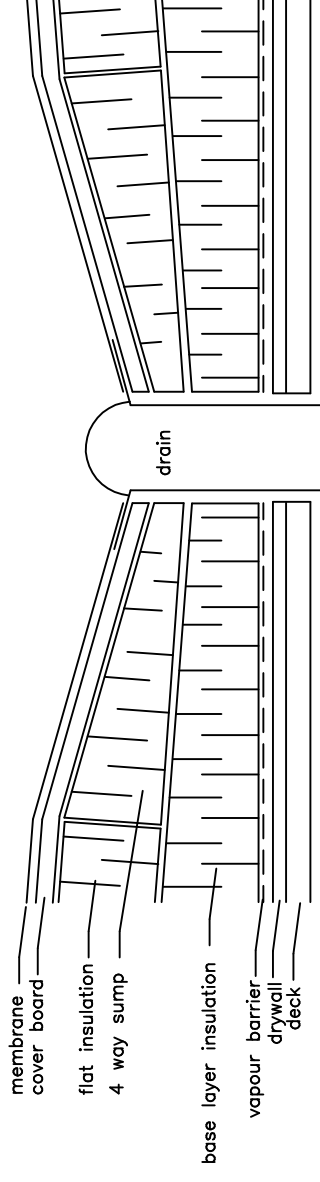

# Parapet / Divider

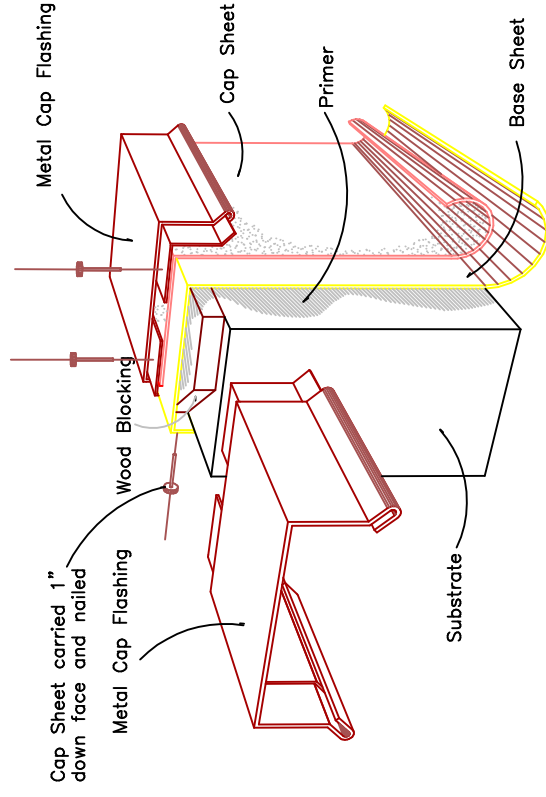

A continuous 18 gauge galvanized cleat is to be installed to insure outside face of flashing is firmly attached to outside face whenever outside face of flashing exceeds 3". No fasteners will be accepted on the outside face.

26 Gauge counter flashing complete with approx. 1" 45 degree bottom kick out is to be installed over all membrane stripping. Additionally fasten at about the half height with fasteners spaced no more than 24" on centre.



Agassiz Consulting Group Ltd.  
 Box 41, Warren, Manitoba R0C 3E0  
 Office Phone: (204) 383-5538

Project: Margaret Grant Pool  
 685 Dalhousie  
 Winnipeg, MB

Date: November 13, 2020

Drawing No. D-1

File no: 3425-20 Scale: NTS