

**GRAPHIC LEGEND**

- Parapet
- Gravel stop
- Gas line
- Control joint
- Expansion joint
- New insulated drain pipe
- Photo vantage point
- Area Label  
area—  
no. of stories

☒ = attic vent X = leak

**KEYNOTE LEGEND**

- 1 core sample
- 2 chimney
- 3 AC unit
- 4 vent hood
- 5 ventilator
- 6 vent pipe
- 7 roof drain
- 8 skylight
- 9 eavestrough
- 10 firewall
- 11 antenna
- 12 ladder
- 13 stub column
- 14 roof hatch
- 15 scupper
- 16 pitch box
- 17 HVAC unit
- 18 capped curb
- 19 flag pole
- 20 electrical mast
- 21 cooling tower
- 22 splash pad
- 23 splash pan
- 24 downspout/rainwater leader
- 25 back slope
- 26 cant
- 27 increase slope to drain
- 28 cricket
- 29 parapet/wide flashing
- 30 life line anchor



**Agassiz Consulting Group Ltd.**  
Box 41, Warren, Manitoba R0C 3E0  
Office Phone: (204) 383-5538

Project: **Margaret Grant Pool**  
685 Dalhousie  
Winnipeg, MB

Date: **November 13, 2020**

Drawing No. **R-1**

File no: **3425-20** Scale: **1:200**

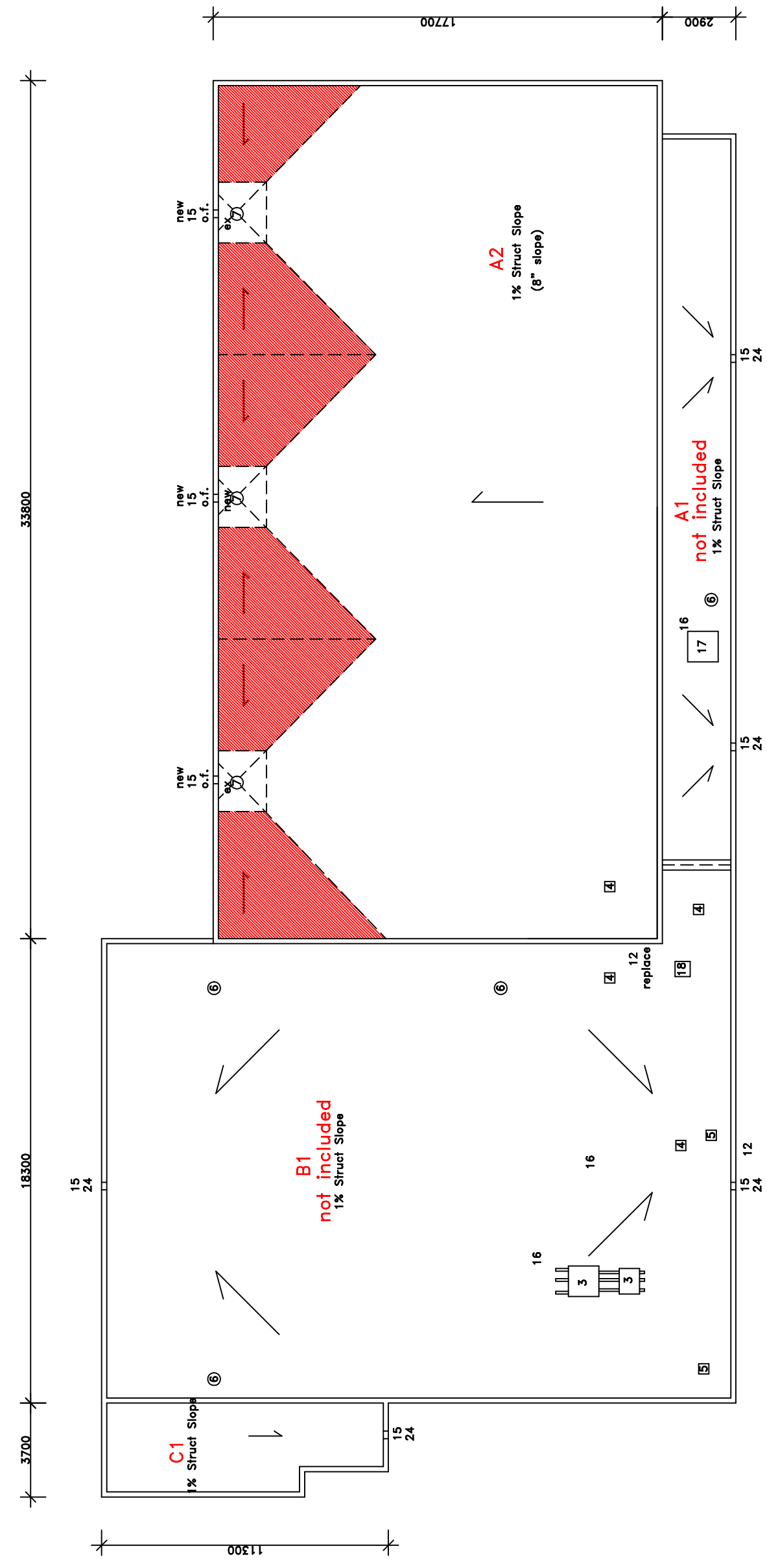

**Notes:**

- .01 Contractor is responsible for site verifications of all dimensions
- .02 Drawings are not to be scaled for estimating purposes
- .03 All areas given are approximate
- .04 Contractor is responsible for site verification of existing roof constructions
- .05 and drain line exit locations are clear of any wall obstructions such as windows, gas lines etc. Sloped insulation layout is to be adjusted accordingly.

**A2 Construction (2021)**

- steel deck
- 1/2" cement board
- 2 ply torch grade SBS vapor barrier
- 3" Sopra ISO Plus 25 psi
- 2" Sopra ISO Plus 25 PSI for back slope
- 2" Sopra ISO Plus 25 PSI
- Soprema Colvent 830 base sheet
- Soprema Colvent 860 cap sheet

**Existing Construction (1997)**

- steel deck
- 1/2" drywall
- felt and asphalt VB
- 3.25" expanded polystyrene
- 2" polyisocyanurate
- 1/2" fiberboard
- 4 ply felt and asphalt
- gravel

**Approx. Area sq.m.**

- A1 = 84
- A2 = 600
- B1 = 530
- C1 = 40

**2% slope polyisocyanurate in direction of arrows**



Stated scale is when in 11x17 format

SYSTEM IS ADHESIVE APPLIED