

**Copyright Reserved**

The Contractor shall verify and be responsible for all dimensions. DO NOT scale the drawing - any errors or omissions shall be reported to Stantec without delay. The Copyrights to all designs and drawings are the property of Stantec. Reproduction or use for any purpose other than that authorized by Stantec is forbidden.

**Consultants**

**Disclaimer & Copyright**

Stantec assumes no responsibility for data supplied in electronic format. Such data is provided for convenience only and the recipient accepts full responsibility for verifying the accuracy and completeness of the data. The original hard copy of the data, which has been sealed and signed, shall constitute the official documents of record for working purposes. In the event of inconsistencies between the electronic data and the original hard copy data, the hard copy data shall prevail. The recipient releases Stantec, its officers, employees, consultants and agents, from any and all claims arising in any way from the content or provision of the data. Nothing herein shall reduce or diminish Stantec's ownership of or copyright in the data or its compilation or arrangement. Any analysis, programs, systems, software or formatting in the data shall be the property of Stantec. The recipient of this data is prohibited from redistributing and from using any design or drawing information contained within the data, in whole or in part, for any other purpose than that for which it was originally designed without the express written consent of Stantec.

**Legend**

**Notes**

Revision	By	Appd.	YY.MM.DD
5			
4			
3			
2			
1			
E			
D			
C	ISSUED FOR CONSTRUCTION	HPCC	LK 2021.07.13
B	ISSUED FOR TENDER	HPCC	LK 2021.06.23
A	ISSUED FOR 90% REVIEW	HPCC	LK 2021.01.15
Issued			
File Name:	e-100		21.07.12
	Dwn.	Chkd.	Dign.
			YY.MM.DD

**Permit-Seal**

**ENGINEERS  
 GEOSCIENTISTS  
 MANITOBA**  
 Certificate of Authorization  
 Stantec Consulting Ltd.  
 No. 1301



**Client/Project**

WINNIPEG TRANSIT  
 GARAGE BUILDING  
 HOIST REPLACEMENT PROGRAM  
 PHASE 2 - HOISTS 8 - 12  
 421 Osborne Street, Winnipeg Manitoba

**Title**

MAIN FLOOR  
 ELECTRICAL DEMOLITION PLAN

Project No.	Scale	
115420037	AS NOTED	
Drawing No.	Sheet	Revision
439-2021 E-100	of	0

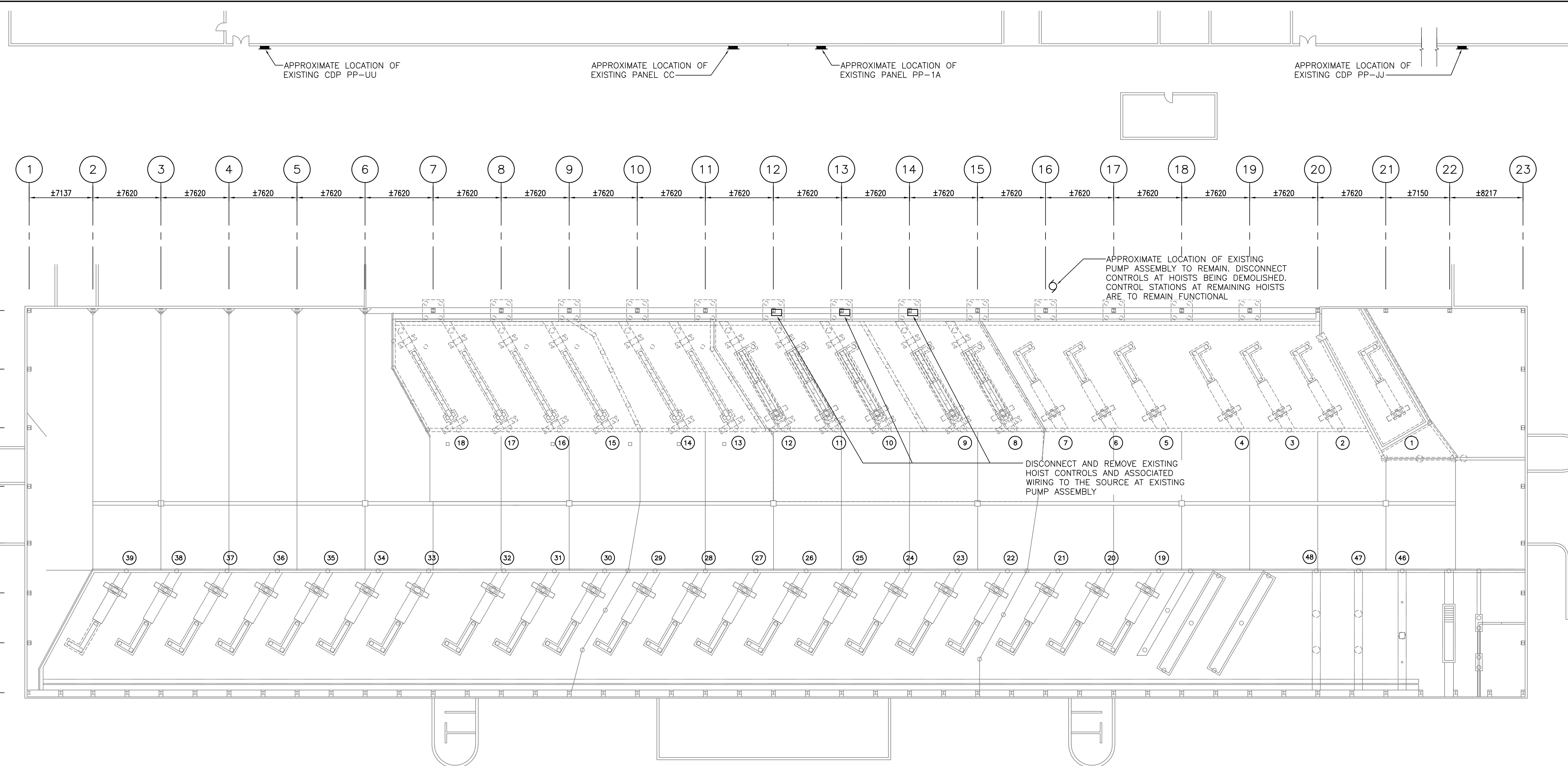

**1 MAIN FLOOR PLAN - ELECTRICAL DEMOLITION PLAN**  
 E-100 1:250

**SYMBOL LEGEND**

- HOIST CONTROLS
- PUMP ASSEMBLY
- PENDANT REMOTE CONTROL

**DEMOLITION NOTES:**

1. POWER CIRCUITS FROM DEMOLITION THAT ARE NOT BEING USED IN NEW POWER REWORK SHALL BE DEMED SPARE AND IDENTIFIED ON AS-BUILT DRAWINGS.
2. REMOVE ALL UNUSED EXISTING CONDUITS.
3. EXISTING EQUIPMENT AND DEVICES REMOVED WITHIN THE SCOPE OF THIS PROJECT TO BE OFFERED TO THE CITY FOR REUSE AND, IF REQUESTED, TO BE DISPOSED OF.
4. THIS BUILDING MAY CONTAIN ASBESTOS. REFER ELSEWHERE IN THIS DOCUMENT PACKAGE FOR FURTHER INFORMATION.
5. COORDINATE WITH THE CITY PRIOR TO ANY SHUTDOWNS OR REMOVAL OF EQUIPMENT.