

ALL DRAWINGS AND SPECIFICATIONS ARE THE PROPERTY OF THE CONSULTANT.
 NO REPRODUCTIONS MAY BE MADE WITHOUT THE CONSENT OF THE CONSULTANT AND
 ALL REPRODUCTIONS MUST BEAR THE NAME OF THE CONSULTANT.
 THE CONTRACTOR SHALL VERIFY ALL DIMENSIONS, DATUMS AND LEVELS NOTED ON
 THE DRAWINGS WITH THE CONDITIONS ON SITE AND SHALL BE RESPONSIBLE FOR
 REPORTING ANY ERRORS OR OMISSIONS TO THE ENGINEER FOR ADJUSTMENTS.
 THIS DRAWING SHALL NOT BE SCALED.

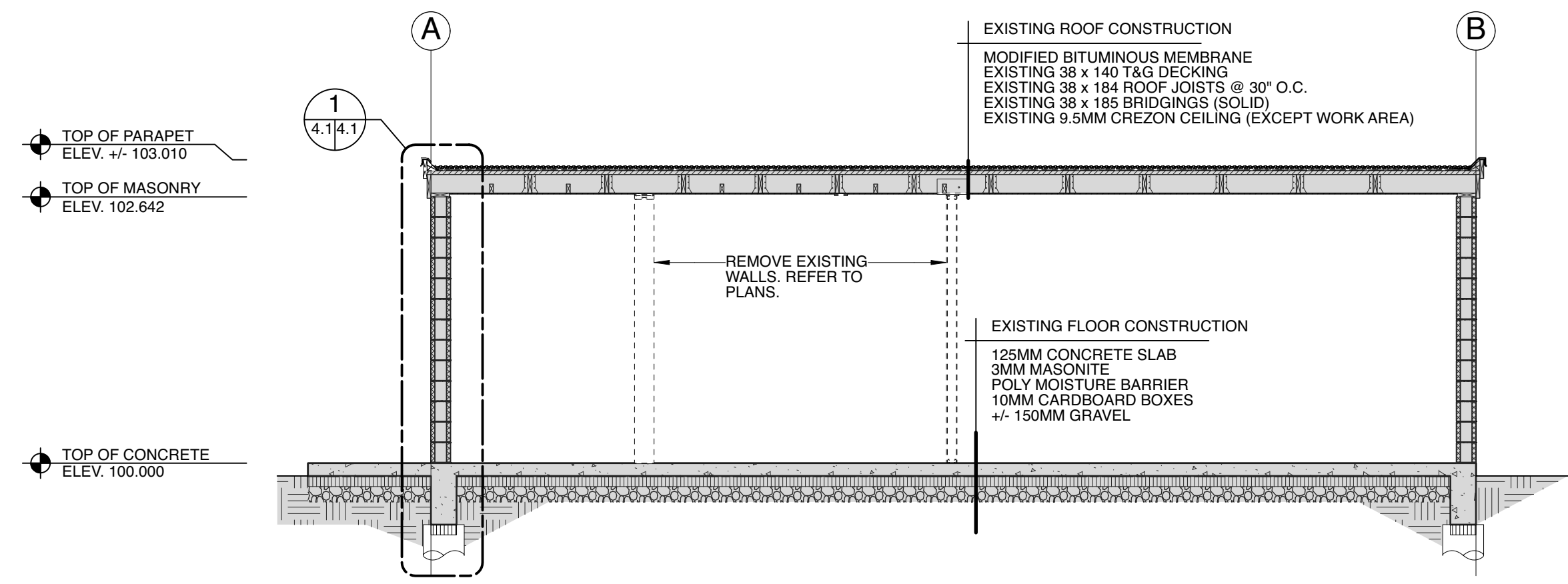

A BUILDING SECTION (DEMOLITION)
 A2.2/A4.1 SCALE: 1/50

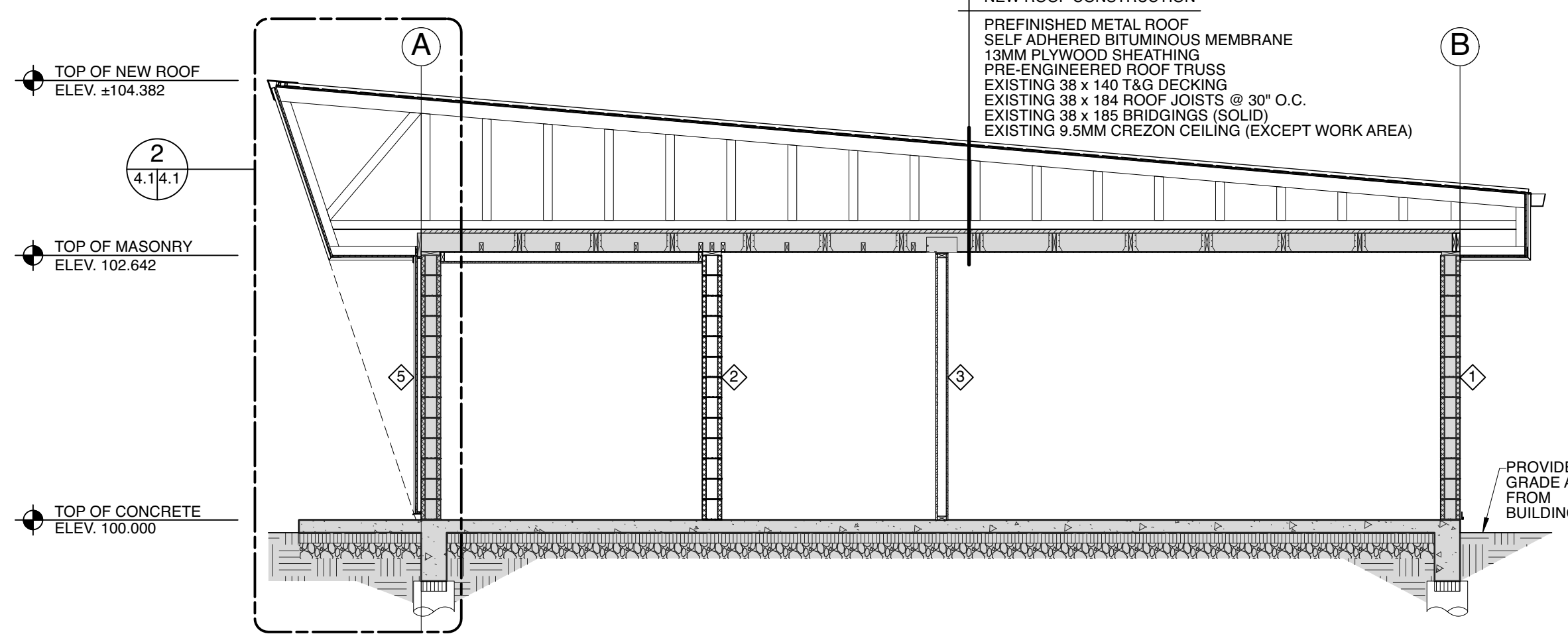

A BUILDING SECTION (RENOVATION)
 A2.2/A4.1 SCALE: 1/50

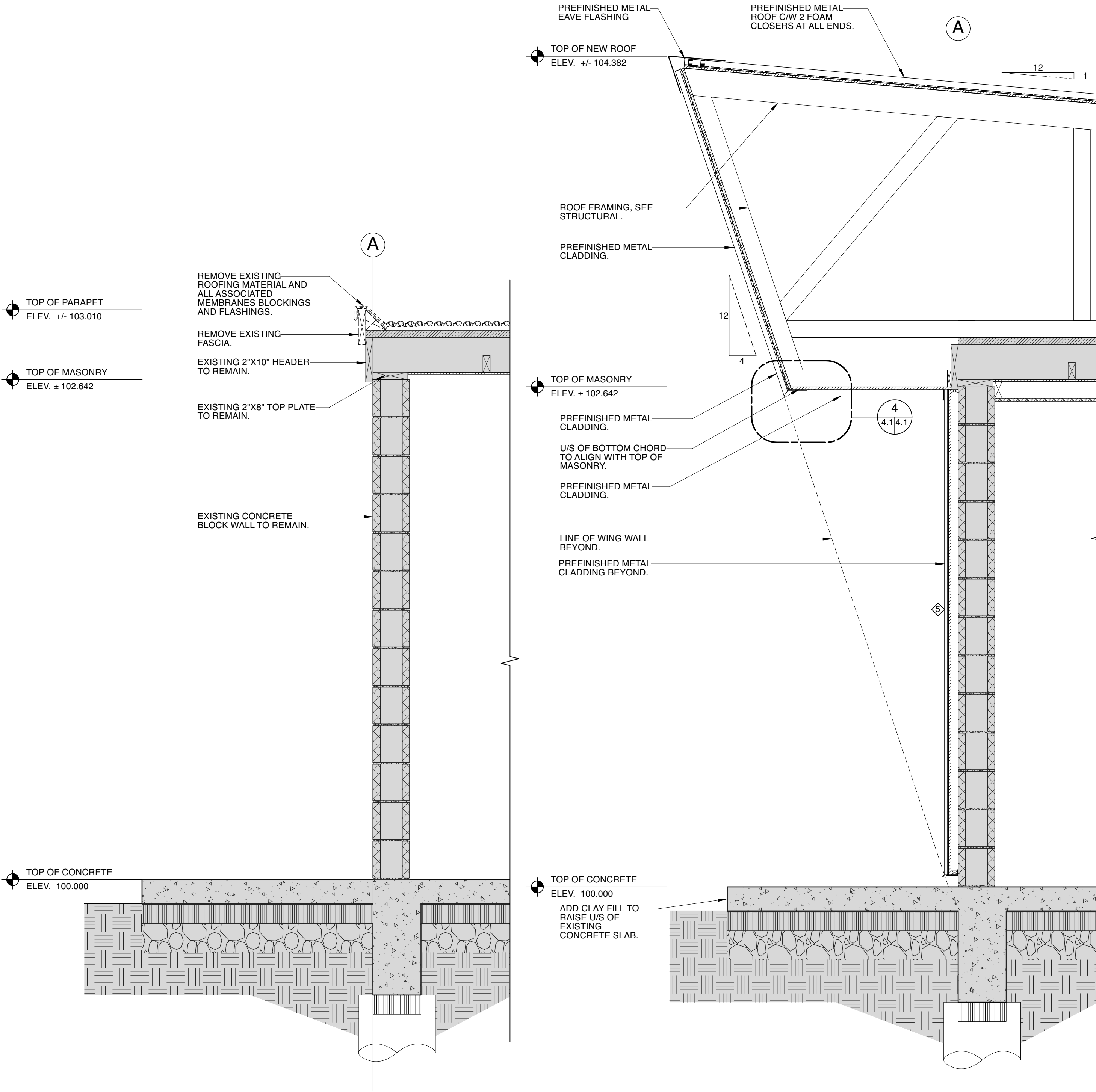

1 WALL SECTION (DEMOLITION)
 A2.2/A4.1 SCALE: 1/5

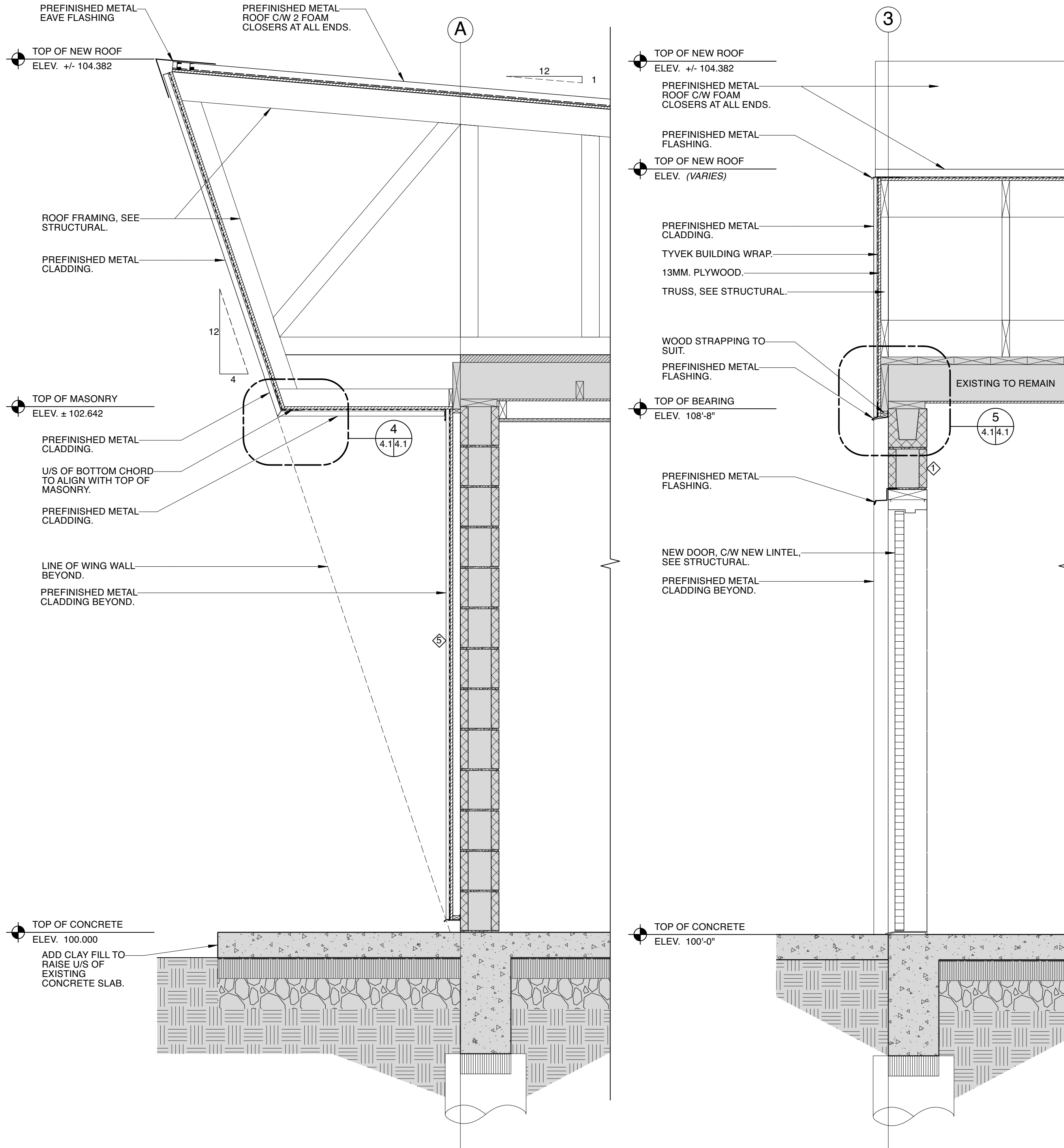

2 WALL SECTION (RENOVATION)
 A2.2/A4.1 SCALE: 1/5

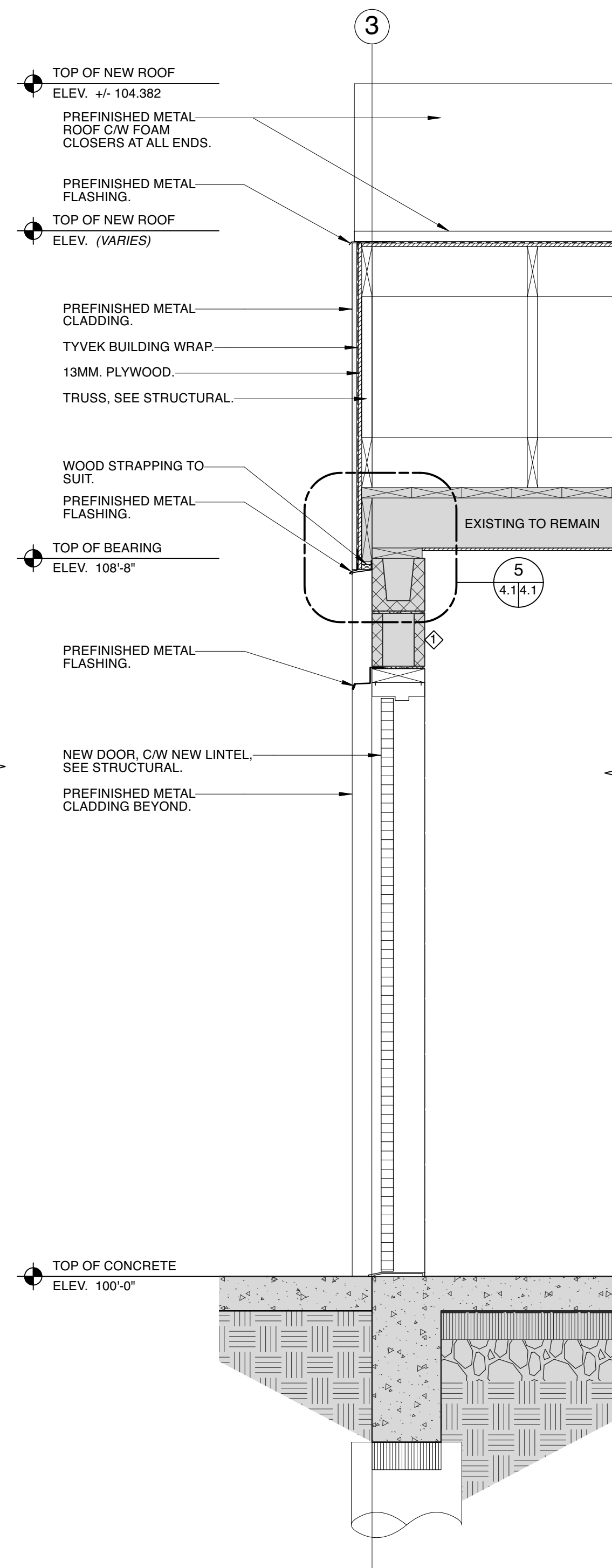

3 WALL SECTION (RENOVATION)
 A2.2/A4.1 SCALE: 1/5

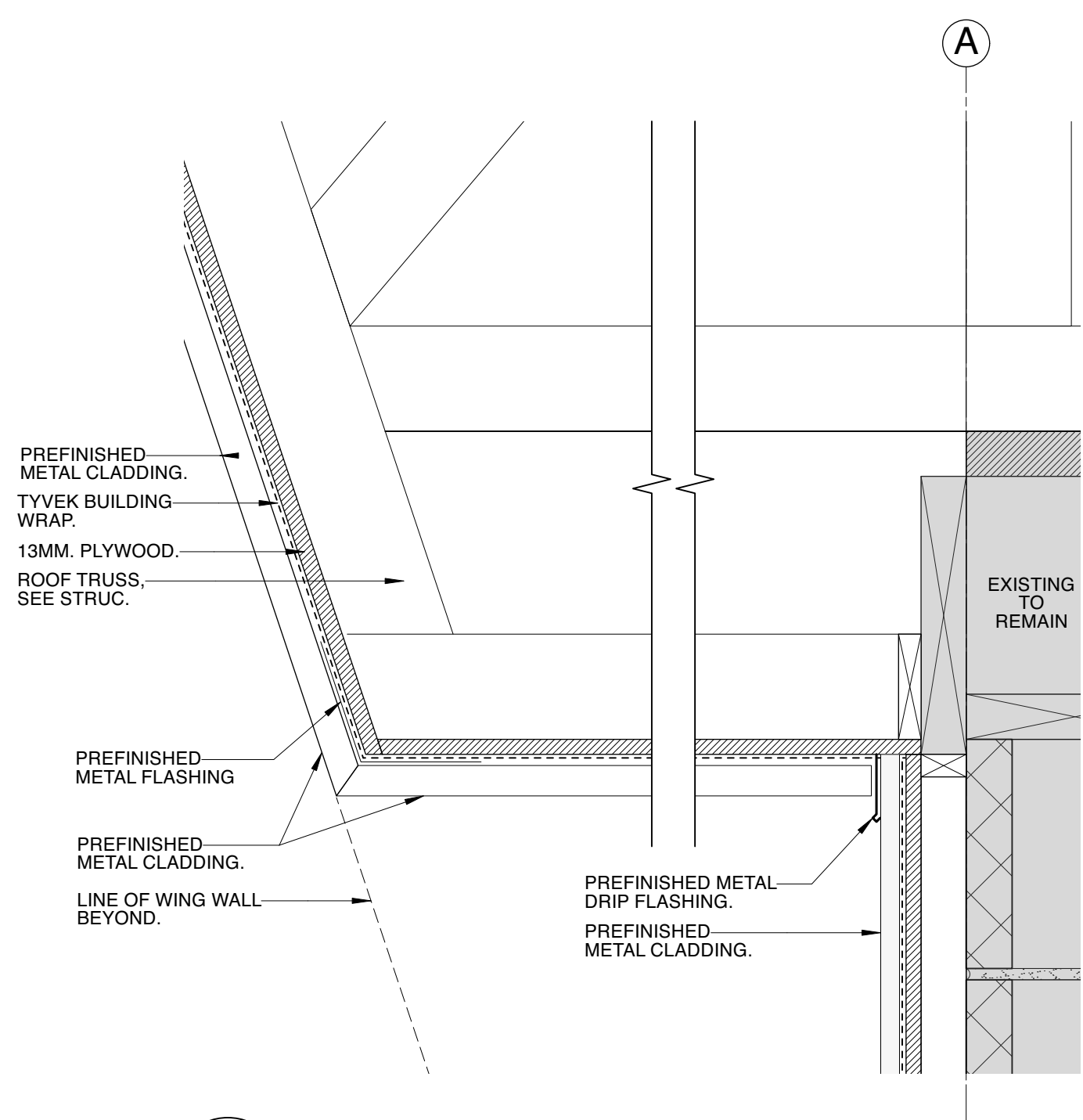

4 DETAIL
 A2.2/A4.1 SCALE: 1/5

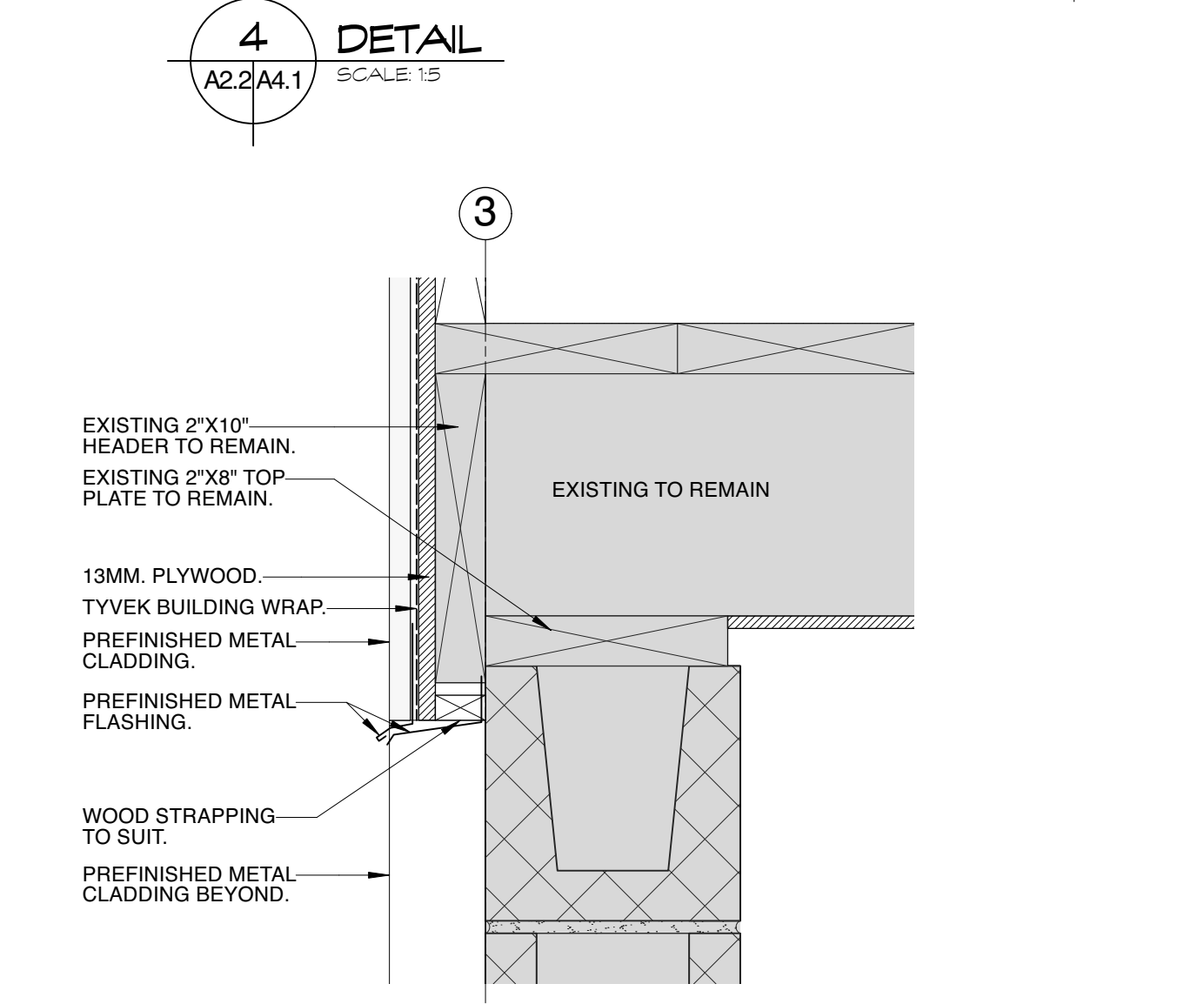

5 DETAIL
 A2.2/A4.1 SCALE: 1/5



Revisions

| | |
|------------------|-------------------------|
| October 20, 2021 | Issued for Construction |
| September, 2021 | Issued for 95% Review |
| Date | Revision |

Northern Sky Architecture Inc.

100-128 James Avenue
 Winnipeg, Manitoba, Canada
 R3B 0H6
 contact@nsoa.ca
 Fax: 204.943.7979
 204.943.6767

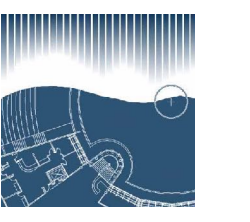

| | |
|-------|-------|
| Stamp | Stamp |
|-------|-------|

Project
 City of Winnipeg
Churchill Park Maintenance Building Renovation
 430 Churchill Drive
 Winnipeg, Manitoba

| drawing title | | | |
|----------------------|---------------|-------------|-----------|
| SECTIONS AND DETAILS | | | |
| scale | as noted | designed by | kdw |
| date | October, 2021 | drawn by | bev/me |
| project no. | 21.245 | reviewed by | dko |
| reference no. | 578-2021 | sheet | A4.1 REV. |