

- NOTES:**
1. PARK NAME ROUTERED INTO BOTH SIDES OF FENCE AND PAINTED BLACK. LOCATION TO BE DETERMINED ON SITE WITH CONTRACT ADMINISTRATOR.
 2. ALTERNATE ALIGNMENT OF BOARD ENDS ROW OVER ROW
 3. DIMENSIONS ARE IN MM
 4. ALL CUTS TO BE TREATED WITH WOOD PRESERVATIVE

1 Wood Fencing
Scale: 1:50

2 Ground Level Balance and Gross Motor Play Examples
Scale: NTS

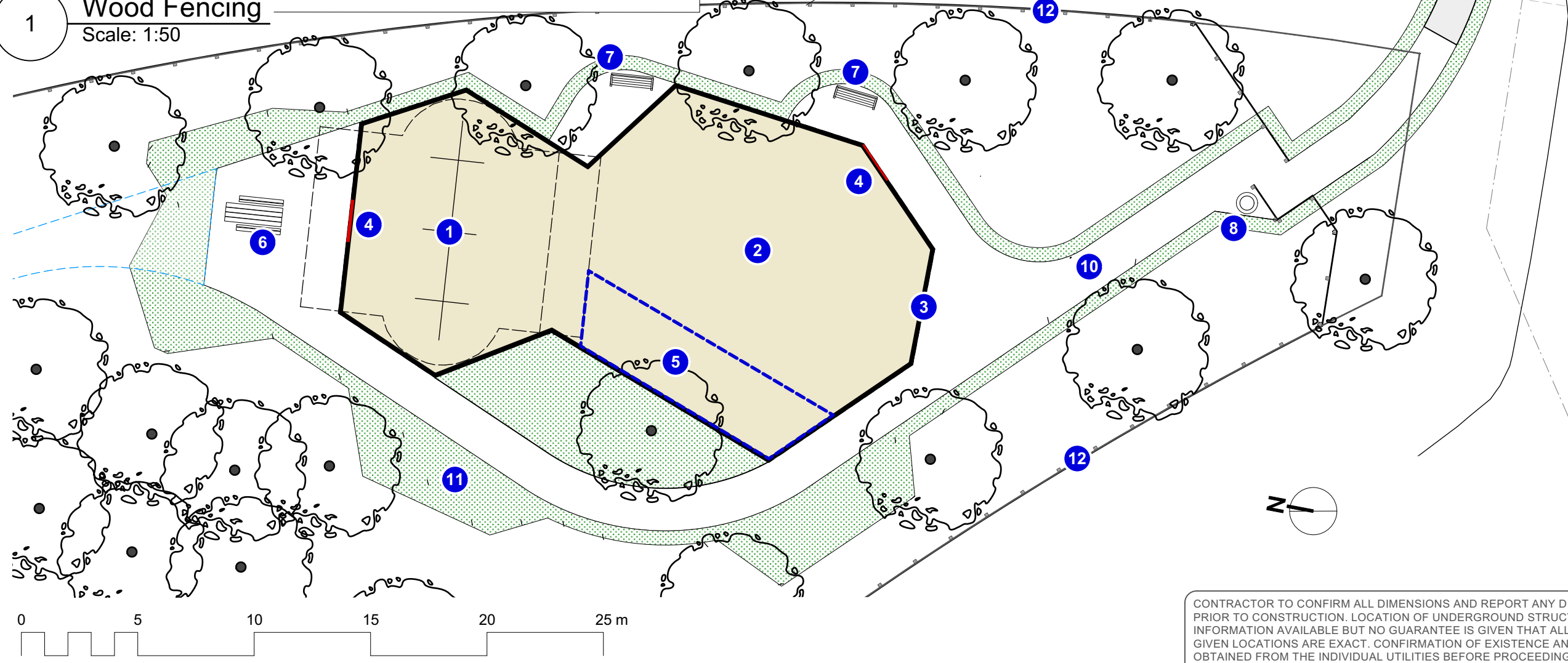

- LEGEND**
- 1 Supply and Install 8' Tall 2 Bay Swings w/ 2Belt Seats and 1 Baby Seat Swing. Accessible Swing to be Added by Others.
 - 2 Supply and Install Age 2-12 Play Equipment c/w Engineered Wood Fibre Safety Surfacing as per SCD-650 with additional 150mm depth of drainage stone. Post extensions may be required by Manufacturer to meet product requirements for post embedment below sub grade (224 SM)
 - 3 Supply and Install Two-Tier Timber Edging as per SCD-651A (69 LM)
 - 4 Accessible Opening in Timber Edging as per SCD-651C
 - 5 Ground Level Balance and Gross Motor Play Area
 - 6 Pick-up and Install Accessible Picnic Table as per SCD-122A (1)
 - 7 Pick-up and Install Composite Backed Benches as per SCD-121A (2)
 - 8 Pick-up and Install Waste Receptacle as per SCD-119A (1)
 - 9 Supply and Install Concrete Approach and Curb Cut as per SD-229C (10 SM)
 - 10 Supply and Install Compacted Granular Pavement as per SCD-646 (191 SM)
 - 11 Supply and Install Topsoil and Sod (192 SM)
 - 12 Supply and Install Wood Fencing as per Detail 1 (130 LM)

CONTRACTOR TO CONFIRM ALL DIMENSIONS AND REPORT ANY DISCREPANCIES TO CONTRACT ADMINISTRATOR PRIOR TO CONSTRUCTION. LOCATION OF UNDERGROUND STRUCTURES AS SHOWN ARE BASED ON THE BEST INFORMATION AVAILABLE BUT NO GUARANTEE IS GIVEN THAT ALL EXISTING UTILITIES ARE SHOWN OR THAT THE GIVEN LOCATIONS ARE EXACT. CONFIRMATION OF EXISTENCE AND EXACT LOCATION OF ALL SERVICES MUST BE OBTAINED FROM THE INDIVIDUAL UTILITIES BEFORE PROCEEDING WITH CONSTRUCTION.



THE CITY OF WINNIPEG
Planning, Property and Development Department
Planning and Land Use Division
Unit 15 - 30 Fort Street, Winnipeg, MB, (R3C 4X5)

DESIGNED BY	IL	CHECKED BY	
DRAWN BY	IL	APPROVED BY	
HORIZ. SCALE			
VERT. SCALE	1:200		
DATE	OCT 2021		

MANAGER, PARK AND OPEN SPACES	DATE
MANAGER, PLANNING AND LAND USE DIVISION	DATE

DRAWING TITLE KERN PARK Playground Redevelopment MATERIALS PLAN
SITE ADDRESS 50 Kern Drive

DRAWING NO. K.21-C
BID OPPORTUNITY NO. 726-2021